

11th Annual

FLORIDA STATE SCHOOL BAND CONTEST



ST. PETERSBURG

MAY 3rd, 4th, 5th



Out in Front in Florida

Leading the parade with better products and better service, Cities Service is consistently out in front from one end of Florida to the other. Look for the Cities Service sign out in front of those sparkling bright stations -- it is your guarantee that the friendly dealer who displays it is keeping in step with progress by providing you with courteous service, spotless rest rooms, and the kind of quality products that keep your car purring with pleasure.



Listen to the Cities Service **BAND OF AMERICA** program over N. B. C. stations every Monday night at 9:30 P. M.

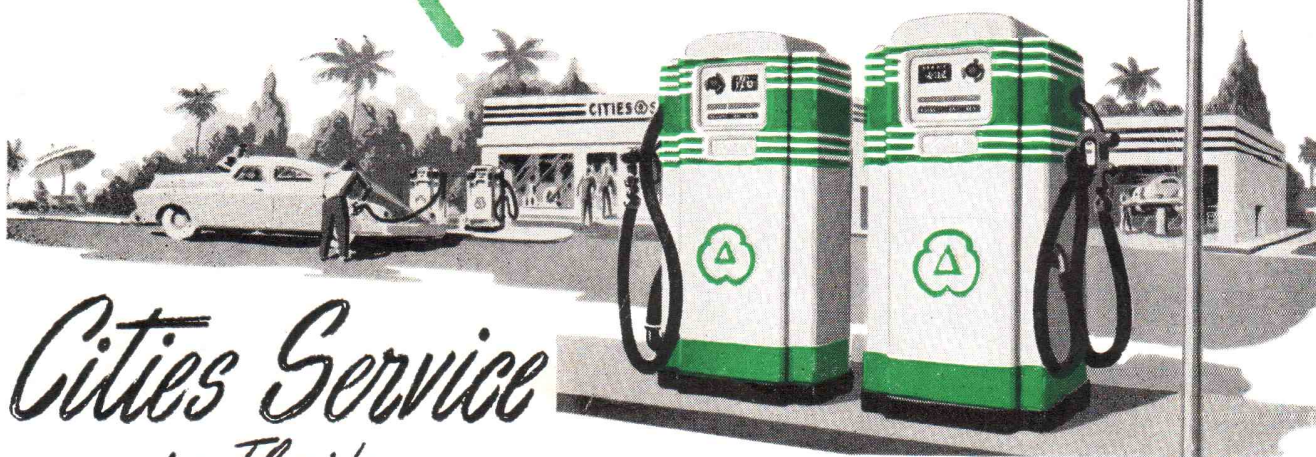

Cities Service
in Florida

ORANGE STATE OIL COMPANY

Burdine's *Sunshine Fashions* ...over 50 years bringing

BETTER LIVING TO FLORIDIANS

Pacing the progress of Florida, Burdine's
meets the mid-century with a future as bright as its past!

The homes, families and individuals of Florida

have made this possible through
the faith and knowledge that
better living begins at Burdine's...
The home of Sunshine Fashions*.



MIAMI BEACH



MIAMI



FT. LAUDERDALE



WEST PALM BEACH

*Reg. U. S. Pat. Off.

FLORIDA BANDMASTERS ASSOCIATION - - - 1950-1951

NAME	SCHOOL AND/OR MAILING ADDRESS	TOWN
ARMSTRONG, LELAND	Ocala High School	Ocala
ARNOT, GEORGE	John Gorrie Jr. H. S.	Jacksonville
BAIRD, BYRON O.	Havana High School	Havana
BEALS, MISS MYRTILLA F.	Osceola High School	Kissimmee
BECKHAM, STANFORD	Macclenny-Glen H. S.	Macclenny
BENTON, WILLIAM J.	Mainland H. S.	Daytona Beach
BERKY, E. J.	DeSoto County H. S.	Arcadia
BIEDRON, STANLEY	Shenandoah Jr. H. S.	Miami
BLACK, BERNARD E.	Seminole H. S.	Sanford
BLIN, HERBERT	Little River Jr. H. S.	Miami
BLUM, JESSE	Ponce de Leon Jr. H. S.	Coral Gables
BRADFORD, R. G.	Greensboro H. S.	Greensboro
BRANTHOVER, WM. E.	Holmes County H. S.	Bonifay
BYRD, MRS. G. G.	Pasco High School	Dade City
CAMERON, LARRY	Hastings High School	Hastings
CAMPBELL, CHAS. R.	Frostproof High School	Frostproof
CARLTON, RUPERT L.	Ft. Meade High School	Ft. Meade
CARNEY, HARRY	Edison Jr. High School	Miami
CHALKER, JOHN	Ponce de Leon High School	Ponce de Leon
CINA, ALBERT J.	Columbia High School	Lake City
CLARK, JAMES F.	Gulf High School	New Port Richey
CLARK, JOHN, JR.	Zephyrhills High School	Lakeland
COLE, EDGAR B.	Wimauma High School	Tampa
COLEMAN, JOHN B.	Miami Beach High School	Miami
COOPER, CHARLOTTE	Southside Jr. High	St. Petersburg
COURSON, JOSEPH W.	Madison High School	Madison
CREMASCHI, PAUL	Coral Gables Sr. High School	Coral Gables
DAVIS, BARBARA	Tate High School	Pensacola
DEAN, H. R.	Panama City Jr. High	Panama City
DEAN, MELVIN	Mirror Lake Jr. Hi	St. Petersburg
DECKER, HENRY, JR.	Eustis High School	Eustis
DEKLE, TOD		Miami Jackson—Miami
DELGADO, AMADO	Hillsborough High School	Tampa
De MARCO, ANTHONY	Graceville High School	Graceville
DeMARIS, RAY	Seacrest High School	Delray Beach
DONALDSON, B. M.	Gainesville High School	Gainesville
DULIMBA, STANLEY	Redlands High School	Homestead
DUNNAVANT, GEO W.	Clay County H. S.	Green Cove Springs
DENK, ROBERT	Horace Mann Junior High	Miami
EDWARDS, EDDIE		Largo High School—Largo
FIZZELL, JOHN	Marianna High School	Marianna
GATEMAN, MORRIS	Ada Merritt Junior High	Miami
GORMAN, GENE	Avon Park Senior High School	Avon Park
GRANT, HARRY, JR.	Moore Haven High School	Moore Haven
GREGORY, ALBERT M.	Lealman Junior High	St. Petersburg
GUSTAT, PAUL	Sebring High School	Sebring
HANDLON, JAMES E.	Mulberry High School	Mulberry
HARRINGTON, WM. J., JR.	Reddick High School	Reddick
HENDERSON, CHARLES	Jefferson County H. S.	Monticello
HENEY, JOHN J.	DeLand High School	DeLand
HERRICK, RALPH	LaBelle High School	LaBelle
HILL, JONATHAN	Quincy High School	Quincy
HOBBS, OLIVER	Leon High School	Tallahassee
HOPE, N. BRETT, JR.	Altha High School	Altha
HOOKER, VERNON	Pensacola High School	Pensacola
HULBERT, CARL M.	Seabreeze High School	Daytona Beach
HULICK, C. O.	Lee High School	Jacksonville
IMPERIAL, LEO	Blountstown High School	Blountstown
JASMAGY, CLARENCE	Plant City High School	Plant City
JONES, STEFAN	Andrew Jackson High School	Miami
KAYTON, GEORGE	Hernando High School	Brooksville
KELLY, HENRY	Tarpon Springs High School	Tarpon Springs
KENDRICK, JOHN P.	Crestview High School	Crestview
KENT, M. O.	Memorial Junior High School	Orlando
KING, H. M.	Ketterlinus High School	St. Augustine
KING, J. G.	Taylor County High School	Perry
KRAUSHAAR, OTTO J.	Lake Wales High School	Lake Wales
LAMPI, ROBERT O.	Pahokee High School	Pahokee
LAWRENCE, ROBERT A.	Miami Edison High School	Miami
LEE, ROBERT E.	Vero Beach High School	Vero Beach
LEONARD, J. H.	Ft. Walton High School	Ft. Walton
LITTLE, PIERRE	Nautilus Junior High School	Miami Beach
LODWICK, FRANK	Ft. Myers High School	Ft. Myers
LUSK, JOE	Lake Worth High School	Lake Worth
McCOMB, HARRY	Ft. Lauderdale High School	Ft. Lauderdale
McDOUGLE, HAROLD A.	St. Cloud High School	St. Cloud
MARCELLUS, ROBERT	Fernandina High School	Fernandina
MASON, H. CARLTON	Quincy High School	Quincy
MENENDEZ, ABELARDO	Brandon High School	Brandon
MOCKABEE, MARVIN	Robert E. Lee Jr. High School	Miami
MOORES, BURGOYNE	Okeechobee High School	Okeechobee
MORRIS, WALTER	Bunnell High School	Bunnell

NAME	SCHOOL AND/OR MAILING ADDRESS	TOWN
O'NEAL, J. H.	St. Lucie County High School	Ft Pierce
OSZUSCICK, JOSEPH	DeFuniak Springs H. S.	DeFuniak Springs
PARKER, DOROTHY	Melbourne High School	Melbourne
PAUGH, GEORGE	Alachua High School	Alachua
PAYNE, HOWARD	Belle Glade High School	Belle Glade
PEARL, JESSE	Homestead High School	Homestead
POOLE, REID	P. K. Yonge High School	Gainesville
PRICE, ROBERT	Sulphur Springs Junior H. S.	Sulphur Springs
QUARMBY, CHARLES	Manatee Senior High School	Bradenton
REPLOGLE, JOE	Sligh Ave. Junior High School	Tampa
REYNOLDS, J. H.		Miami Edison—Miami
RIMERT, GAY A.		Malone High School—Malone
RINE, ALTON	Haines City High School	Haines City
ROBERTS, E. L.	St. Petersburg High School	St. Petersburg
ROBERTY, HUGO N.	Turkey Creek High School	Dover
ROBINSON, R. DON	Chapman High School	Apalachicola
ROSEVEAR, ED. W.	Cherokee Junior High School	Orlando
ROSS, NESBIT M.	Holmes County High School	Bonifay
ROSSITER, MRS. ANNIE F.	Brantford High School	Brantford
ROTH, ROBERT C.		Cocoa High School—Cocoa
RUMPF, CLARENCE	Orlando Senior High School	Orlando
SCOTT, ROBERT		Jefferson High School—Tampa
SELICK, H. GRAHAM		Leesburg High School—Leesburg
SHANKLAND, ROBERT E.	Lake Placid High School	Lake Placid
SHULER, H. GARDNER	Titusville High School	Titusville
SLEASMAN, JOHN A.	Venice Nokomis High School	Nokomis
SLIKER, ROBERT C.	Northboro-Conniston Jr. H.	West Palm Beach
SLOAN, MARY JEAN	Auburndale High School	Auburndale
SNOWDEN, W. R.	New Smyrna Beach H. S.	New Smyrna Beach
SODERBERG, KARL L.		B. Franklin Junior H. S.—Tampa
SOLAK, STEVEN		Hillsborough High School—Tampa
SPEER, PHILLIP B.	Kirby Smith Junior High School	Jacksonville
SPENCER, WM.	Disston Junior High School	St. Petersburg
STIVERS, HOWARD		Bartow High School—Bartow
STOCKING, CLYDE L.		Suwanee High School—Live Oak
STURGIS, V. D.		Sarasota High School—Sarasota
SULLIVAN, PAT		Hialeah Junior High School—Miami
SWYERS, HOWARD B.		Palm Beach High—West Palm Beach
TALLMAN, W. D.	Charlotte County High School	Punta Gorda
THOMPSON, JACK		South Broward High School—Hollywood
THOMPSON, M. C.		ChIPLEY High School—ChIPLEY
TURNBULL, WM.		Dixie County High School—Cross City
TURRENTINE, LOGAN		Coral Gables Senior H. S.—Coral Gables
VANCE, JOE		Apopka High School—Apopka
VAN HOOK, MRS. MAUD	Coconut Grove Jr. H. S.	Coral Gables
WALTERS, ROBERT C.		Niceville High School—Niceville
WATERS, WENDELL D.		Martin County High School—Stuart
WATSON, MRS. D. LAMAR	Chattahoochee H. S.	Chattahoochee
WEARY, M. B.		Jackson High School—Jacksonville
WEBER, JAMES T.		Pierson High School—Pierson
WEBER, MRS. MARY L. C.		Jasper High School—Jasper
WHITLEY, R. ORIN		Bay County High School—Panama City
WILLIAMS, E. W.		Winter Park High—Winter Park
WOOD, ROY V.		Wionter Haven High School—Winter Haven
WORMAN, S. FREDERICK		Santa Rosa County H. S.—Milton
WRIGHT, AL. G.		Miami Senior High School—Miami
WOOLEY, STUART D.		Kinlock Park Junior H. S.—Miami
YANETOVICH, STEPHEN		Clearwater High School—Clearwater
YNCLAN, JAMES		Hardee County High School—Wauchula

ASSOCIATE MEMBERS

BACHMAN, HAROLD B.	University of Florida	Gainesville
BAIR, O. A.	USMC, Camp LeJeune	North Carolina
BRADLEY, MRS. E.M.	Arthur Smith Music Co.	Tampa
CALAVAN, L. M.	638 Wilson Boulevard	Dallas, Texas
CARROL, STEPHEN L.	Carrol Music and Art Center	Miami
COLLINS, T. C.	University of Miami	Miami
DITSLER, GLADYS	Miami Senior High School	Miami
BEASEL, RICHARD	Stetson University	DeLand
GUSTAT, PETER J.		Box 228—Sebring
GRELLA, ROCCO		Clearwater
KRANYIK, JACK		714 S. Magnolia—Ocala
McCALL, FRED		University of Miami—Miami
NORDEN, LAUREL W.	Bartow Junior High School	Bartow
REED, FRANK	C. G. Conn, Ltd.	Elkhart, Ind.
SCHAEFER, AUGUST H.		264 N. E. 34th Street—Miami
SMITH, MRS. HELEN D.	Ocoee Junior High School	Ocoee
SNYDER, ORVILLE		Bolles School—Jacksonville
TREMBLAY, LAURENCE		University of Miami—Miami
WEAVER, MRS. BARBARA	School Musicians Service	Jacksonville
WOOLF, ROBERT		Box 4554—Jacksonville
YAXLEY, DONALD C.		Stetson University—DeLand

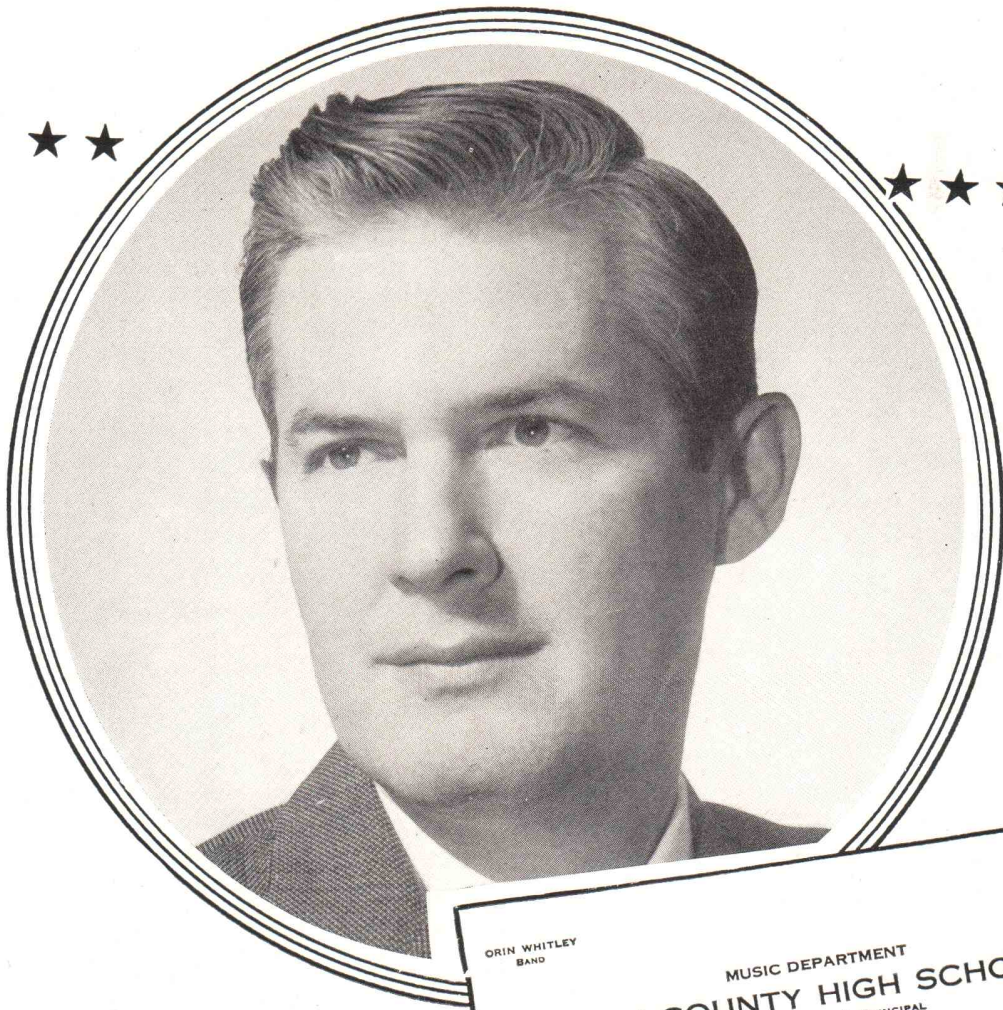

ORIN WHITLEY
President
**FLORIDA BANDMASTERS
 ASSOCIATION**

ORIN WHITLEY
 BAND

ARCHIE McMILLAN
 CHORAL

MUSIC DEPARTMENT
BAY COUNTY HIGH SCHOOL
 J. M. JOHNSTON, PRINCIPAL
 PANAMA CITY, FLORIDA

President's Message

To all participants in the 1951 Florida
 State Band Contest gathered here in the
 "Sunshine City," Welcome!

We hope that the citizens and visitors
 will find time to visit many of our events
 and observe the citizens of tomorrow as
 they solve their problems of today. Music
 training offers unexcelled opportunities to
 learn the principles of good citizenship
 along with the cultural advantages of per-
 forming the world's finest music.

To the ministers, the officers of the city
 of St. Petersburg, and the Pinellas County
 school officials, we extend our sincere
 appreciation for their splendid cooperation
 in making this Festival possible.

Sincerely,
Orin Whitley
 Orin Whitley



HOWARD B. SWYERS

President's Greetings

It is with sincere pleasure that I welcome the members of the Florida Orchestra Association to the 11th District Contest. The Florida Orchestra Association is the fastest growing group of young musicians in the state and we are indeed proud of the development of the string program in Florida.

I should like to personally invite all our visitors to attend the events involving the orchestra so that you may see and know the progress that is being made.

Sincerely yours,

HOWARD B. SWYERS, Pres.
Florida Orchestra Association

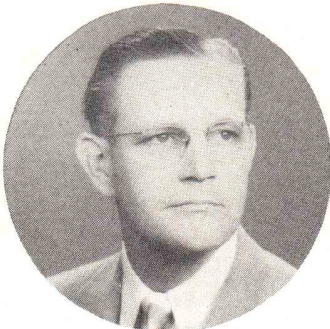

CARL E. REETZ
President



*"Over Twenty-five Years
of Trustworthy Service"*

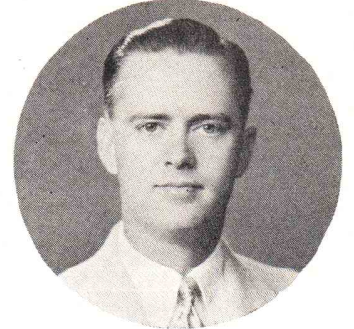

JACK HARDY
Manager

Radio  Dispatched

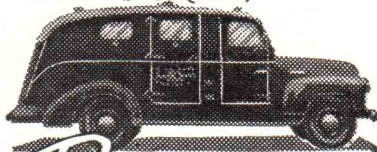

ROLFE

Established 1925

ARMORED TRUCK SERVICE, INC.

P.O. BOX 1028 • MIAMI 6, FLORIDA • PHONE 9-1781, 9-1782

EACH TRUCK BONDED AND INSURED FOR ONE MILLION DOLLARS

SAFE
DEPENDABLE
ECONOMICAL
CONVENIENT

The Same Service Your Bank Uses

Greetings to the Florida Bandmaster's Association

It is a pleasure, on behalf of the City of St. Petersburg, to extend to you a hearty and cordial welcome to "The Sunshine City," and to say that we trust your visit here on May 3, 4 and 5, will be as pleasing to you as we are sure that it will be to the good people of our city.

We commend you for the work that you are doing in interesting and training young people in the musical side of their education, and say that we believe it is a very worth-while contribution in attempting to build a well-rounded life.

Looking forward with a great deal of pleasure to your visit here, and with kind regards from all our citizens,

Yours very sincerely,
Stanley C. Minshall, Mayor
City of St. Petersburg



S. C. MINSHALL



FLOYD T. CHRISTIAN

It is indeed a pleasure for the Pinellas County schools to play host to the State Band and Orchestra Conference. The entire school personnel of the County has been looking forward to having you on this occasion.

We hope that your stay in St. Petersburg will be most enjoyable, and that you will have a very successful conference.

We also hope that you will in the future look back with pleasure upon your visit here, and will find occasion to return.

Sincerely yours,
Floyd T. Christian,
Superintendent of Public Instruction
Pinellas County

We in the St. Petersburg schools welcome the Florida Bandmasters Association, the Florida Orchestra Association, and the students and friends of the Florida high schools to the Eleventh Annual State Contest.

The band and orchestra programs have been an outstanding activity in the Florida schools for many years. The manner in which these contests are organized provides an opportunity for all those who give of their best to receive recognition.

We are looking forward to another outstanding contest this year.

Cordially yours,
C. Taylor Whittier, Principal
St. Petersburg Senior High School

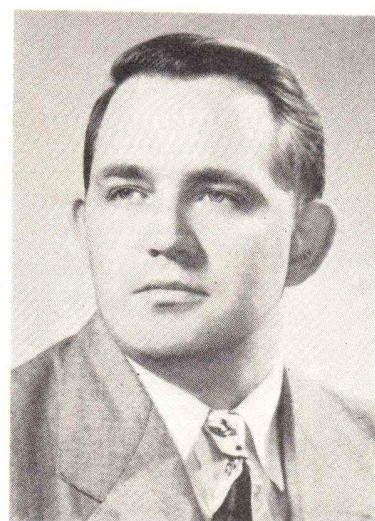

DR. C. TAYLOR WHITTIER



HENRY FILLMORE
Head Judge—
Florida State Band Contest

It has been said that wherever men march to the music of bands in street parades, in the armed forces, or on the gridirons of America—the martial music of Henry Fillmore, with its compelling rhythm and melodic flair, sets the standard for all to follow.

One of the most prolific contemporary composers of American band music, Henry Fillmore is recognized today throughout the nation as the contemporary "March King". And his fame does not rest solely upon the march form of composition; for Fillmore is also the father of the Trombone smear. His "Shoutin' Liza Trombone", "Lassus Trombone", and the other fourteen members of the trombone family have many imitators but few equals.

The whole range of band literature is Mr. Fillmore's forte. His catalogue of more than three hundred numbers in active use today includes overtures, operatic selections, solos, novelty pieces, songs, and student training material.

One of the most phenomenal phases of Fillmore's composing activities is that of the vast amount of easy material he has written for young bands. Under the nom-de-plume of Harold Bennett, he has written a series of four "Bennett Band Books", copies of which may be found wherever there is a school band anywhere in the world. Actually more than a million Bennett Band Books have been purchased by aspiring band students.

Henry Fillmore is much in demand as a guest conductor for band concerts and for clinical work with all-state bands and similar groups. Recently he was a featured guest conductor with Paul Lavalle's "Band of America" over NBC. His recent guest appearances include the University of Michigan Band, the Texas All-State High School Clinic Band, the University of Miami Band, the University of Pittsburgh Band, the Goldman Band, the University of Miami Band (Fla.), and the Chattanooga All-City Band. His appearances as guest conductor of the massed bands at the annual Orange Bowl Game in Miami are a highlight of the New Year's festivities.

Henry Fillmore's activities as a band and solo contest adjudicator are nationally recognized. He has served as a contest judge in many states including Utah, Ohio, Indiana, Kentucky, Mississippi, Georgia and for many years has acted in the capacity of head judge for the Florida State Band and Orchestra Contest. His comments on the judging sheets are to the point, kind, and hopeful and tend to spur the competitor on to greater achievement rather than create a feeling of failure.

Henry Fillmore's professional experience includes both playing (trombone) and conducting in circus, road shows, vaudeville, stage shows, musical comedy, park bands, and radio bands. As conductor of the "Fillmore Band", he reached the height of his career as a professional musician. With this group he toured North America for a number of years and played to audiences numbering thousands. Fillmore was a pioneer in radio. He served as a band conductor for over fifteen years on radio station WLW (Cincinnati) starting when radio was in its infancy in 1922.

Many will be surprised to know that Henry Fillmore is also Harold Bennett, Will Huff, Al Hayes, and Harry Hartley, these being the several pen names under which he writes.

UNIVERSITY OF MIAMI

Summer Band Camp

FOR
JUNIOR and SENIOR
HIGH SCHOOL STUDENTS

June 30 - August 3, 1951
FIVE BIG WEEKS

Concert Band
Individual Attention
Sectionals
Recitals
Conducting
Twirling
Theory
Harmony
Drum Majoring
Modern Housing
Excellent Food
Laundry
Swimming
Sports
Picnics
Parties
Dances
Movies



Special
All Twirling
Classes



Total Cost
\$150

OUTSTANDING STAFF

Write FRED McCALL
University of Miami, Coral Gables, Florida

JUDGES - - - Eleventh Annual FLORIDA STATE SCHOOL BAND CONTEST



P. J. GUSTAT

P. J. Gustat was born in Alsace-Lorraine, and came to the United States with his parents at the age of six. He studied solfeggio and clarinet with Giuseppe DePetro, a professor from Italy, who spent several years in this country. He finished courses in harmony and orchestration with Adolf Rosenbecker and Daniel Prothro, and public school music with Frances E. Clark. Former conductor of the El Paso Symphony Orchestra, Municipal Band and Boy Scout Band of El Paso, Texas. He was director of Music Education in the Sebring, Florida, schools for twenty-four years. Now retired.



MARK H. HINDSLEY

Mark H. Hindsley received his training at Indiana University: A.B. (chemistry) "with high distinction," 1925; A.M. (music), 1927. Elected to Phi Beta Kappa on junior record. One of five to represent Indiana University in Rhodes Scholarship competition, 1925, 1926.

Additional study at Metropolitan School of Music, Indianapolis; Sherwood School of Music, Chicago; National Music Camp; University of Illinois.

He was Director of Bands, Instructor of Music, Indiana University, 1925-29. Director of Instrumental Music, Cleveland Heights, Ohio, 1929-34. Increased band enrollment in high school from twenty to one hundred and forty. High School band championship of Greater Cleve-

land in third year. National first division ratings in concert playing, sight reading, and marching in fourth year.

He was Assistant Director of Bands, Associate to Associate Professor of Music, University of Illinois, 1934-1948. Acting Director of Bands, 1948-50. Director of Bands, Professor of Music, 1950.

Military Service: Captain to Lieutenant Colonel, Air Corps, 1942-46; Chief of Music Unit, Personnel Services Division, Army Air Forces. Training Command, 1942-45, supervision over almost one hundred and fifty AAF Bands. Music Faculty, Biarritz American University, France, two terms, late 1945. Received Army Commendation Ribbon.

Mr. Hindsley has wide experience in district, state, regional and national contests, festivals and clinics in more than twenty-five states.

Among Mr. Hindsley's writing are: Band—Attention! (Marching band), 1932; twenty-four Formations, Designs and Entrances for the Marching Band, 1935; Music Educators Basic Methods for Cornet, Baritone, Tubas, Eb Alto, 1938; School Band and Orchestra Administration, 1940; Mark Hindsley Band Method (14 instruments and score), 1940; Fundamentals of Band Performance (thirteen instruments and score), 1950; Twenty or more articles in Music Educators Journal, The Etude, Educational Music Magazine, School Musicians, and other magazines. Published compositions include Indiana Loyalty March, Music In the Air. Numerous manuscript arrangements for concert band.

He is a member of Music Educators National Conference; Past Chairman, College Bands Committee; Editorial Board, Music Educators Journal; Contemporary Music Committee. College Band Directors National Association; Chairman of committee formulating "Declaration of Principles"; Past President. American Bandmasters Association (member of Board of Directors); Rotary Club of Champaign; Indiana Society of Chicago; Phi Beta Kappa; Sigma Phi Epsilon (social); Alpha Chi Sigma (chemistry); Phi Mu Alpha-Sinfonia (music), past faculty advisor; Pi Kappa Lambda (music); Kappa Kappa Psi (National college band) (honorary member); National Association of American Composers and Conductors.

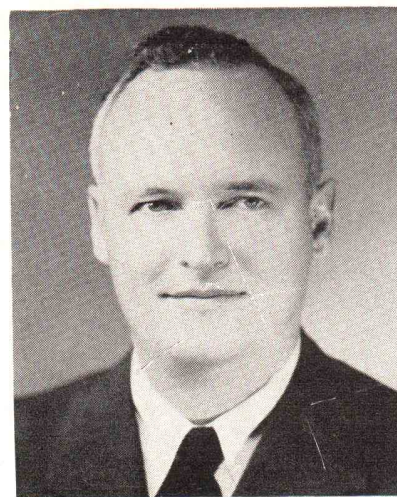

L. BRUCE JONES

L. Bruce Jones was Director of Bands and Orchestras for seventeen years at the Little Rock Senior High School, Little Rock, Arkansas. He was also Supervisor of Instrumental Music of the Little Rock Public Schools.

Mr. Jones earned a B.S. in Education at the Northeast

JUDGES - - - Eleventh Annual FLORIDA STATE SCHOOL BAND CONTEST

Missouri State Teachers College, where he directed the Training School Band and was Concertmaster and Assistant Conductor of the College Symphony. He received the degree B. Mus. cum laude from the University of Illinois where he was Cocertmaster of the University Symphony, played principal BB-flat bass in the Concert Band, and directed the Second Regimental Band. He was awarded the gold medal for outstanding service in the Concert Band.

Mr. Jones has served widely as adjudicator of state and national contests, and as guest conductor of state and national clinics and of University summer school music groups. He has been a member of the faculty at George Peabody College for Teachers, Nashville, Tennessee, for four summers, and holds a Master's Degree fro that institution.

In 1940 Mr. Jones achieved one of the highest honors that can come to a Band Director when he was elected to membership in the American Bandmasters Association. This organization is made up largely of professional and university bandmasters, and membership is in recognition of outstanding work.

In 1945 Mr. Jones joined the faculty of Louisiana State University as Director of Bands, and Chairman of the Department of Music Education.



DR. FRANK SIMON

Frank Simon, internationally famous bandmaster and cornet virtuoso, was born in Cincinnati, Ohio, November 28, 1889, and received most of his musical education in that city of traditional musical culture. When only eleven he showed exceptional talent for the cornet and soon attracted the attention of the eminent cornet master and military band expert, Herman Bellstedt. Under Bellstedt's guiding genius he developed with amazing rapidity, and while still in his teens was featured as soloist during the tours of well known professional bands.

Acclaimed as a front rank virtuoso, he was offered a position with the Sousa Band, and it was not long before he became the premier soloist and assistant conductor of the Sousa organization. His phenomenal performances and superb artistry made him a great favorite with Sousa audiences everywhere.

Steeped in the inspiration gained during seven seasons under the inimitable "March King," Frank Simon responded to the urge of creating a great band of his own. In 1920 he accepted an offer from The American Rolling Mill Company of Middletown, Ohio, to organize and conduct its band. With this band, Simon appeared with remarkable success at The Canadian National Exhibition and many other engagements of significance.

In 1930, when radio came into its own, Dr. Simon reorganized his band as a purely professional organization. From the ranks of Cincinnati's talented musicians he engaged a group of fifty splendid artists that during the past ten years of broadcasting over N.B.C. networks has become recognized as one of the world's front rank symphonic bands.

Frank Simon is past-president of The American Bandmasters' Association, and was one of the organizers of this Association. Many honors and distinctions have been accorded him, among them being a Doctor of Music degree conferred upon him at Columbus, Ohio, in 1930 in recognition of his untiring efforts for the advancement of bands throughout the country. In 1932, he was appointed Director of the Band Department of the Cincinnati Conservatory of Music.

He has been in popular demand as guest-conductor, judge and lecturer at band festivals, contests and clinics in all parts of the country. He loves young people; knows how to inspire them, and his devotion to young musicians of the nation is widely recognized.

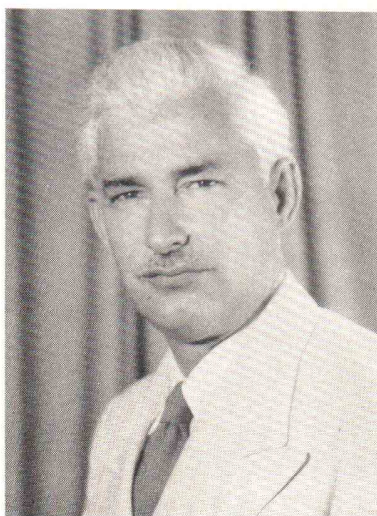

FRED McCALL

Fred McCall is Director of Bands at the University of Miami. His work also includes the planning, coordinating and directing the Orange Bowl Pageants for the New Year's Day Football Classics. He founded and directs the University of Miami Summer Band Camp for High School Students.

McCall has been president of the Florida Bandmasters Association, the Florida Music Educators Association and vice-chairman of Region Eight of the National School Music Association. He was bandmaster at Miami Edison High School for seventeen years and directed the orchestra there from 1946-48. He also served as Dean of Boys for three years at Miami Edison. He is a member of the American Bandmasters Association.

JUDGES - - - Eleventh Annual FLORIDA STATE SCHOOL BAND CONTEST



H. MERLE SMITH

H. Merle Smith is present National Commissioner, All American Drum Majors' Association. He won first place, Senior Boys Division, Chicagoland Music Festival. Mr. Smith teaches baton twirling under name of Smith School of Baton Twirling; also co-owner and co-director of Smith-Walbridge Camps, Inc., Syracuse, Ind.

Organizer of Baton Club of Michiana, South Bend, Ind. On teaching faculty of Jordan College of Music, Indianapolis, Ind.

Besides own private teaching, has taught at several twirling clinics throughout the U.S.A. He is a member of V.F.W. Post No. 1167, South Bend, Indiana, and American Legion Post No. 223, Syracuse, Ind. Twirled and drum majored Mishawaka High School Band, V.F.W. No. 1167 Drum and Bugle Corps.

Drill Instructor, Junior Drum and Bugle Corps, American Legion Post No. 357, South Bend, Ind. Corps won state championship under his instructions. Drum Major, U. S. Naval Seabee Band and 141st Battalion during World War II.

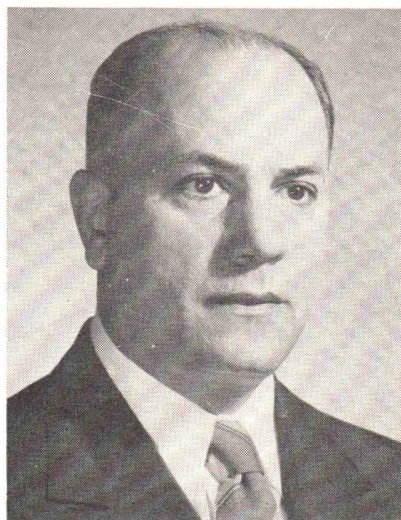

DR. WILLIAM D. REVELLI

For more than twenty years, Dr. William D. Revelli, has been one of the gigantic forces behind the band movement in America. His vision and ideals are largely responsible for the degree of perfection which the University of Michigan Symphonic Band has attained.

Dr. Revelli's musical training began in 1915 when he

entered the Beethoven Music School in St. Louis, Missouri. During the following ten years he studied with such outstanding men as D. Sarli, Leon Samatini, Louis Victor Saar, Felix Borowski, and H. A. VanderCook.

In 1925, Dr. Revelli was appointed music supervisor in the public schools of Hobart, Indiana, where he organized the school's music department while continuing his studies at the VanderCook School of Music in Chicago. In the five years preceding his coming to Michigan, Dr. Revelli conducted the Hobart High School Band to five consecutive national championships, a record generally considered phenomenal in this field.

In the Fall of 1935, Dr. Revelli was appointed to his present position as conductor of the University of Michigan Bands and head of the Department of Wind Instruments. Today, he is recognized as one of the truly outstanding figures in the concert band world and makes many appearances each year in all parts of the country in the capacity of guest conductor and adjudicator of band festivals.

In addition to his duties at Michigan, Dr. Revelli is a member of the Board of Directors of the American Bandmasters' Association; Honorary National Grand President of Kappa Kappa Psi, honorary college band fraternity; member of Alpha K. Lambda, Phi Mu Alpha, and a host of other musical societies. He is editor of the "World of Music," a band and orchestra method, and serves as an editor of the "Etude Music Magazine" and the "University of Michigan Band Series." He is also a founder and past president of the National University and College Band Conductors' Association.



PAUL YODER

Paul Yoder returns for the fifth year as one of the judges in the Florida State Band and Orchestra Contest. Mr. Yoder is an arranger and composer of band music with more than five hundred published numbers to his credit. The required number in the Class CC competition, "Mountain Majesty," is one of his more recent compositions designed especially for school bands.

Mr. Yoder graduated from the University of North Dakota in 1930. After teaching in the public schools of Illinois and Indiana for several years he established himself as a writer of school band music and, since that time, has devoted all his efforts along this line. Nearly every school and college band has used some of his football band shows, arrangements of current popular songs or original works for band. He has acted as judge and guest conductor throughout the country. He served in an Army Band in World War II and is at present the music editor for the Neil A. Kjos Music Co.



THOS. D. BAILEY

Each year I follow with interest the program of the Florida Bandmaster's Association. In my opinion, this aspect of the Florida school program offers our young people valuable experiences in citizenship education, as well as an opportunity to develop worthwhile skills and appreciations in music.

It is a pleasure for me to congratulate you on your achievements and to wish for you continued success in your efforts to enrich the educational opportunities for our boys and girls.

THOS. D. BAILEY, Supt.
State of Florida
Department of Education

OFFICIAL PROGRAM
Eleventh Annual
**FLORIDA STATE SCHOOL
BAND CONTEST**

PUBLISHED FOR
FLORIDA BANDMASTERS ASSOCIATION
BY AD PRO, INC.,

615 S. W. SECOND AVE., MIAMI, FLA.
PHONE 82-8123

EDITED BY E. J. SEIFRIT
FIFTY CENTS PER COPY

**EXCHANGING PHOTOGRAPHS
is Half the Fun
of
Your School Years**

And, a lovely photograph of you by Tooley-Myron will always be treasured by your school friends.

So, begin today to exchange photographs with your classmates and school friends. But, to make the occasion particularly significant . . . be sure *yours* is a Tooley-Myron photograph — a photograph that will bring pleasure through the years!

And remember, as always, the highest quality in all price ranges . . . and a price range for everyone!

No Appointment Necessary • Proofs Submitted



JACKSONVILLE
LAKELAND
MIAMI
ORLANDO
PENSACOLA
W. PALM BEACH



**Complete Mechanical
Contractors**

PLUMBING • AIR CONDITIONING
HEATING • REFRIGERATION
INDUSTRIAL PIPING

**Alexander Orr & Associates, Inc.
Conditioned Air Corp.**

66 N. E. 39th
STREET

PHONE
89-2461

DISTRIBUTORS FOR

"The First Name in Air Conditioning"



FLORIDA BANDMASTERS ASSOCIATION OFFICERS 1950-1951

PRESIDENT

R. ORIN WHITLEY, Bay County High School, Panama City

VICE PRESIDENT

ROY V. WOOD, Winter Haven High School, Winter Haven

TREASURER

VERNON HOOKER, Pensacola High School, Pensacola

SECRETARY

ROBERT O. LAMPI, Pahokee High School, Pahokee

DISTRICT OFFICERS

DISTRICT ONE

Chairman, STEFAN JONES, Miami Jackson High,
Miami

Secretary-Treasurer, JESSE BLUM, Ponce de Leon
Junior High, Miami

DISTRICT TWO

Chairman, V. D. STURGIS, Sarasota High, Sarasota
Secretary - Treasurer, BURGOYNE MOORES,
Okeechobee High, Okeechobee

DISTRICT THREE

Chairman, E. L. ROBERTS, St. Petersburg High,
St. Petersburg

Secretary-Treasurer, STEPHEN YANETOVICH,
Clearwater High, Clearwater

DISTRICT FOUR

Chairman, ROBERT C. ROTH, Cocoa High School,
Cocoa

Secretary-Treasurer, ED. W. ROSEVEAR, Cherokee
Junior High, Orlando

DISTRICT FIVE

Chairman, M. B. WEARY, Jackson High, Jackson-
ville

Secretary-Treasurer, WALTER MORRIS, Bunnell
High, Bunnell

DISTRICT SIX

Chairman, H. CARLTON MASON, Quincy High
School, Quincy

Secretary-Treasurer, GAY A. RIMERT, Malone
High, Malone

McMurray...

... always proud of its fine craftsmanship in the Art of Printing.

The Eleventh Annual Florida State School Band Program is an
example of our ability — we are proud to serve Florida schools.

 *McMurray* **PRINTERS**
DIVISION OF TRIANGLE PUBLICATIONS, INC.
2134 NORTHWEST MIAMI COURT • MIAMI 37, FLORIDA

Florida Orchestra Association

OFFICERS 1950 - 1951

President

HOWARD B. SWYERS Palm Beach High School
West Palm Beach, Florida

Secretary-Treasurer

PAUL CREMASCHI Coral Gables Senior High School
Coral Gables, Florida

MEMBERS

ABKISON, FRANCES Buffalo El. School, Tampa
BANKS, WILMER C. Sarasota Jr. High School
Sarasota
BRIGGS, ROBERT L. Florida State University
Tallahassee
BRUMFIEL, W. HOWARD Manatee County School
Bradenton
CALAVAN, L. M. Carl Fisher Music Co., New York
CARROLL MUSIC & ART CENTER Miami
CHAPMAN, AILEEN
COLEMAN, JOHN B. Miami Beach High School
Miami Beach
COLLINS, THOMAS C. University of Miami, Miami
COOPER, CHARLOTTE South Side Jr. High
St. Petersburg
CRABB, EUGENE N. Florida State University
Tallahassee, Florida
CREMASCHI, PAUL Coral Gables High School
Coral Gables
DEKLE, TOD Miami Jackson, Miami
DELGADO, AMADO Hillsborough, Tampa
DEVORE, JESSIE JOY Jackson High School
Jacksonville
DITSLER, MRS. GLADYS Miami Senior High School
Miami
GRANT, HARRY E. JR. Moore Haven, Moore Haven
HARDAWAY, OPAL BEVILLE Broward, Tampa
JONES, STEFAN Miami Jackson, Miami
MENENDEZ, ABALARDO Brandon High School
Brandon
MOCKABEE, MARVIN Robert E. Lee Jr. High, Miami
MRAZEK, OLDRICK Manatee & Oneco Jr. High
Bradenton
ROTH, WILLIAM Manatee County High, Bradenton
SALE, ORVIN A. Manatee County High, Bradenton
SCOBLE, RICHARD C. Pompano High, Pompano
SMITH, ARTHUR MUSIC CO. Att. Mrs. E. M. Bradley
Tampa
SOLAK, STEVEN Hillsborough, Tampa
SPEER, PHILLIP B. Kirby Smith Jr. High
Jacksonville
STEWART, LENORA Ruskin Jr. & Elementary
Ruskin
WALZ, A. RAYMOND Lake Shore Jr. High
Jacksonville
WEAVER, BARBARA School Musicians Service
Jacksonville
WELLS, DANA Central High School, Ft. Lauderdale
WOOLF, ROBERT Jacksonville
WRIGHT, AL G. Miami Senior High, Miami
YANETOVICH, STEPHEN Clearwater High
Clearwater



*Luby's the leader
... others follow!*



Luby Chevrolet Co.
"Your Friendly Chevrolet Dealer"



1085 W. FLAGLER ST. PHONE 9-6441

2300 N.W. 7th AVE. PHONE 2-8408



Apopka High School Band **JOE VANCE, Director**

Billy Barksdale
Graham Bass
Bobby Bean
Patty Blair
Jimmy Brown
Janett Burkholder
Jean Caldwell
Lawrence Canning
Jacob Channell

Jim Crooker
Judy Crooker
Nancy Daniels
Marelyn Driggers
Carol Elrod
L. G. Harper
Clifford Hood
Katie Hudgen
Sandra Ingram

Hilda Kincaid
Nancy King
Imojean Lee
Eleanor Lord
Dean Love
Jean McGuire
Billy Newman
Linda Parrott
Derward Prysock

Wayne Rimel
Eleanor Quick
Judy Sellards
John Siler
Jeanette Snyder
Bernice Stubbs
Oliver Thompson
Yvonne Thompson
Jack Todd

Bill Traylor
Charles Ussery
Charles Ustler
Carolyn Ustler
Helen Vaughn
Dwight Watters
Ray Whitman
Nell Wiggins
Ora Jean Wiggins

Jim Williamson
Drum Majorette:
Carol Elrod
Majorettes:
Jean Caldwell
Helen Vaughn
Bernice Stubbs
Eleanor Quick



Avon Park High School Band **GENE GORMAN, Director**

Beth Suggs
Roberta Harris
Patricia Denmark
Martha Jo Little
Betty Rose Ford
Pat Bovard
Carolyn Bolt
Gerry Elder
Betty Childers
Paxton Hill

Norma Thompson
Margaret Byrant
Susan Brown
Peggy Shields
Gloria Sheffield
Jane Suggs
Patricia Sheffield
David Thigpen
Edith Hagen
Donald King

Arlene Sargent
Charlene Delegal
Joyce Bigbie
Roberta Padgett
Celia Norris
Nancy Harris
Virginia Landress
Jack Ward
Bruce Spencer
Larry Hooper

Fred Guernt
Bobby Whitcomb
Jim Wilhite
Edgar Pabor
Alyne Reed
Theda Simms
Shiela Mott
Virgil Hall
Harry Hood
Bill Elwell

Max Cruse
Charles Best
Stanley Butler
Joe Skipper
Joan Williams
Bobby Liner
June Quintere
Lawrence Pate
Joan Herring
Pete Ragsdale

Dean Martin
Barbara Moseley
Lynn Longbottom
Janet Quintere
Bobby Bolt
Devon Gaster
Bobby Tomlinson



Bartow High School Band HOWARD E. STIVERS, *Director*

Wayne Gaskins	Scotty McCall	David Barton	Shirley George	Sherden Huff	Jim Smith
Phylliss Williamson	Bobby Gilooley	Elizabeth Carlton	Carol Hawkins	Jack Pamplin	Sam Dunn
Kenneth Allen	Lamar Parker	Jo Ann Robinson	Carol Alford	Bill Hartsaw	Betty Griffin
Robert Holmes	Joe Hamm	John Robert Moore	Mignon Jordan	Don Lester	Betty Hiers
Larry Mims	Sylvia Alford	Janet Hartsaw	Ann Norris	Robert Martindale	Arthur Varnadore
Robert Read	Lynne Carlton	Faye Huckaba	Jeanette Snell	Jack Butcher	Allen Trask
Bill Norris	Burnham Lott	Carolyn Joiner	JoElla Bartley	Louise Hebb	Eugene Joiner
Fayette Clem	Marion Graves	Mary Jean Harmon	Donald Smith	Martha Arneson	

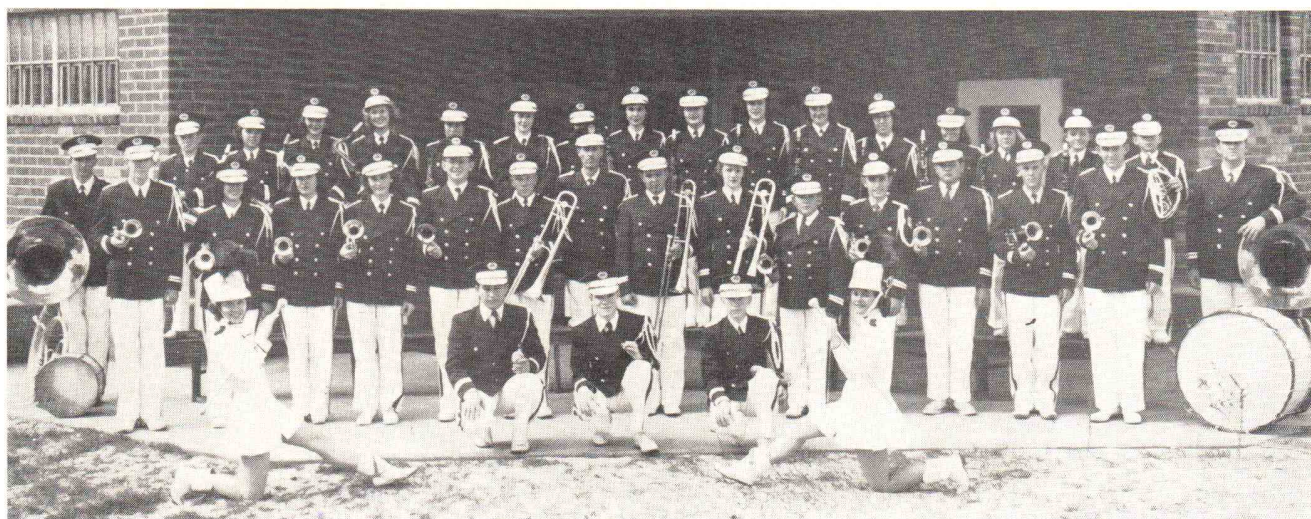

Bunnell High School Band WALTER S. MORRIS, *Director*

Betty Muzyka	Janet Trad	Ann Muzyka	Louis Kelly	Virginia Wadsworth	Betty Hunter
Arnold McCraney	Naomi Deen	Jim Cook	Frank Bailey	Judy Hart	Zelda Brooks
Don Alford	Betty Rose	Edward Zellers	Marjorie Durrance	Marilynn Mikell	Diana McKnight
Johnny Lynn	Charles Turner	Gene Knight	Margaret Irwin	Kay Harris	Sisco Deen
Pat Deen	David Burnsed	Bobby Kendall	Betty Berry	Joyce Wray	Billy Deen
Pat Parker	Buddy Chambers	Gayle Mercer	Sina Wells	Gerry Hart	Van Murray



Chattahoochee High School Band

MRS. B. LAMAR WATSON, *Director*

Tommy Harvard
Gwendy Potter
Janet Tucker
Ruby Nell Herndon
Barbara Brooks
Jimmy Stephens
Emily Johnson
Ettie Love Scarborough
Billy Stephens
Shirley Harvard

Edward Savage
Martha Catherine Johnson
Eleanor Scarborough
Sue Burkette
Kathrine Freeman
Tommy Chason
Charles Montford
Charles Holloway
Joe Humphree

Quincy Segers
Robert Moore
Jim Bass
Pieter Van Allen
Suzy Allen
Una Cathrine Byrd
Sylvia Ham
Stillman Whigham
Sondra Dyer
Joanne Johns

Joe Ed Byrd
Arthur Brown
Mae Lowe James
Dick Humphree
Betty Jane Johns
Jack Mayo
John Davis
Bobby Miles
Russell Rodgers
Tommy Gentzel

Jimmy Williams
Harry Sheppard, Jr.
Harry Scott
Anne Boone
Betty Addison
Carl Daffin
Dempsey Sowell
O'Neal Bevis
Evelyn Mathews
Bobby Barbree

Spurgeon Johnson
Charles Clark
Dicka D'Alemberte
Temple Bailey
David Miles
Jack Holloway
Tommy Ham
Joelene Daniel
Betty McDonald
Tamara Van Allen



Clearwater High School Orchestra

STEPHEN W. YANETOVICH, *Director*

Adrienne Delaney
Lila Peterson
Esther Lerch
Debby Flemings
Gretchen Van Duzer
Mary Vorgias
Patricia Harley

Martha McMullen
Lou Ann Taylor
Frank Parker
Dianna Nordstrom
Caroline Harrington
David Erwin
Ann Whiting

Theodora Tsangaris
Juanita Kilgore
Joyce Cranmer
Joan Warnock
Clifford McKay
Ray Luce
Tom Kness

Bob Beechman
Judy Sever
Julia Pileri
Billy Short
Norman Crow
Barbara Johnson
Ralph Miller

Charles Marland
Lamare Stephens
Yvonne Biondi
Ronald Oden
Jerry Divers
Alvena Rech
Marian Schroeder

Cynthia Baskin
Darwin Hlene
Marilyn Warnock
Marcia Schindler



Clearwater High School Band STEPHEN W. YANETOVICH, *Director*

Joyce Cranmer
Paul Ort
Debby Flemings
Katherine Cromartie
Isabelle Grubbs
Juanita Kilgore
Ann Whiting
Theodora Isangaris
Diana Nordstrom
Verna Hastings
Bobby Meeks
Ray Luce
Judy Severs

Bob Beakman
Emory Brown
Fred Nichols
Tommy Ramsey
Billy Short
David Vincent
Phil Kromer
Clifford McKay
David Flemings
Richard Chauncey
Russ Campbell
John Fryer
Audrey Sheeper

Marlene Hickman
Hurley Rountree
Norman Crowe
Julie Pilieri
Barbara Johnson
Donald Edmunds
Nancy Schwarz
David Erwin
Caroline Harrington
Phillip Kelley
Frank Parker
Adrienne Delaney
Alvena Rech

Jerry Divers
Tommy Kness
Ernest Green
Laurence Fraley
Ann McMullen
Patsy Dunn
James Holley
Joyce Johnson
Ralph Miller
Chuck Marland
Robert Cottrell
Ronald Oden
Yvonne Biondi

Richard Williams
Judy Nelson
Dexter Thedes
Billy Sanford
Barry Buchen
Anne Morgan
Lamar Stevens
Phil Haeseker
Herbert S. Robertson Jr.
Marilyn Wornock
Clyde Marlow
Darwin Heine
Otis Pruitt

Randall York
Jimmy Crane
Cynthia Baskin
Anita Bruce
Betty Koger
Marian Schroeder
Esther Lerch
Barbara Summers
Loraine Guirine
Barbara Fennimore
Lou Ann Taylor
Jo Ann Wornock

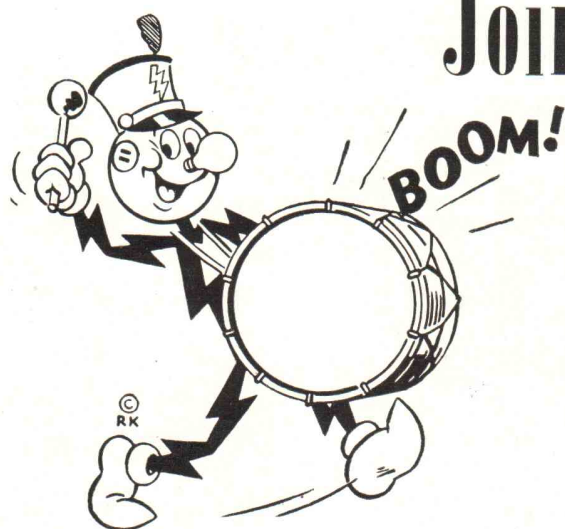

Join the Parade!

Get on Reddy's band
wagon **NOW.**
for better living . . .
Electrically of Course.

It's Modern ★

It's Economical ★

FLORIDA POWER CORPORATION

PARTNERS IN THE PROGRESS OF FLORIDA FOR MORE THAN 50 YEARS



Chipley High School Band

M. C. THOMPSON, *Director*

Harold Dean Harrison
Freddy Hall
Roger Vanlandingham
Billy Pat Atkins
Billy Franklin
Allen Potter
Addison Prescott
Nancy Meador
Eleanor Grace Simmons
Mary Frances Walsh
Jimmy Hugen
Cordell Harrison
J. B. Daniels
Jean Braxton
Jaust May

Wayne Sheffield
Don Wood
Billy Holland
Don Harrell
Glenn Chance
Charles Yates
Theo. Cushing
Kenneth Osburn
Wallace Berry
Foley Wood
Norman Cain
Robert Earl Watford
Charles Alsobrooks
Ted Williams
D. D. Bass

Opal Harrell
Gus Alford
Tiny Griffin
Maxine Hyatt
June Cope
Marie Sellars
Jody Williams
Jahmelia Carswell
Janelle Hampton
Lawrence Cutts
Billy Shumaker
Tommy Joe Parker
Huey Walls
Ronnie Bowers
Vicki Dailey

Nan Godfrey
Ruth Dickenson
Shirley Bennett
Howard Chambers
Lanelle Cutts
Rebecca Taylor
Myra Jean Porter
Gloria Jean Hardy
Virginia Pelham
Shirley Berry
Joe Tom Johnson
Gladys Kathryn
Thompson
Lynda Ruth Cawthon
Oscar O'steen

James Foreman
Catherine Dunn
Sara Watford
Martha Ann Bass
Johnny Watford
Suritha Wilson
Joe Sternola
Mack Sowell
Thomas Lee Hancock
Vernon Lewis
Mack Thompson
Jimmy Hunt
Billy Hardy
Edna Burnette
Madalyn Cox

Mary Fenn Cawthon
Jenelle Gardner
Loretta Sapp
Sue Herndon
Janet Cannum
Fleeda Gainey
Bonnie Kate McDaniel
Ann Cope
Waldeen Merchant
Winona Chestnut
Shirley Pell
Joan Livingston
Mary Alford
Lorena Joiner
Margaret Dunn

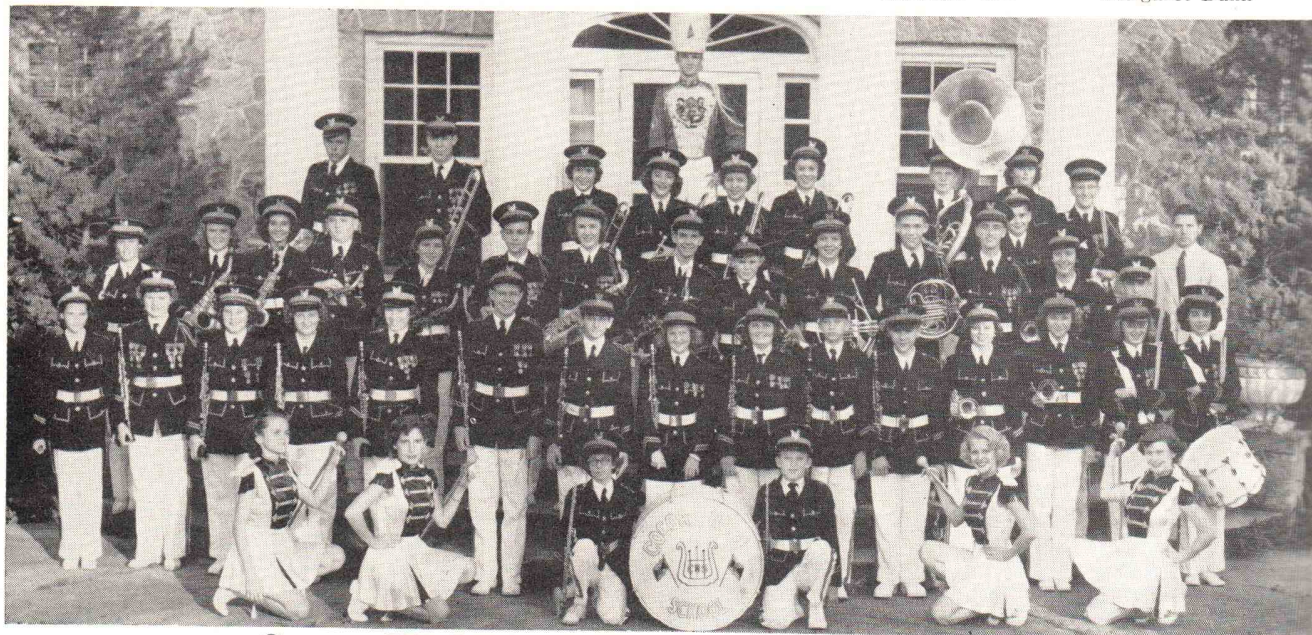

Cocoa High School Band

ROBERT ROTH, *Director*

Carolyn Taylor
Bobby Sellers
Mary Buck
Pat Chipman
Marceline Jones
Audrey Johnson
Earline Joiner
Pat Blackmon
Philip Rose
Pat Hambury
Barbara Horne

Chuck Hamilton
Robert Buck
Barbara Joy Mueller
Martha Ann Green
Ted Laroche
Lillian Smith
Connie Dooley
Mary Weathers
Frank Sullivan
Wickie Livermore

Ted Cherry
Nan Tinsley
William Weathers
Ida Johnson
John Shepard
Cecilia Faber
Jim Pinkerton
Gretchen Leyda
Edgar Buck
Judson Laroche

John Dyal
Tom Portenbury
Frankie Tucker
Lily Beckman
Hugo Carboni
Dell Butterfield
Jim Wells
Harrison Boley
Lucy Booth
Joyce Tucker

Joanne Newton
Marion Grimes
John Stow
Chuck Thorman
Jim Sawyer
Sarah Strickland
Barby Ashmore
Joan Woods
John O'Hara
Annette Tinsley

Lucille Dooley
Robert Smith
Duane McLennan
Carl McLennan
John Turney
C. C. Sellers
Betty Joyce Fuller
Poppy Merritt
Diane Holden
Edward Harrell
Pat Van Valkenburg

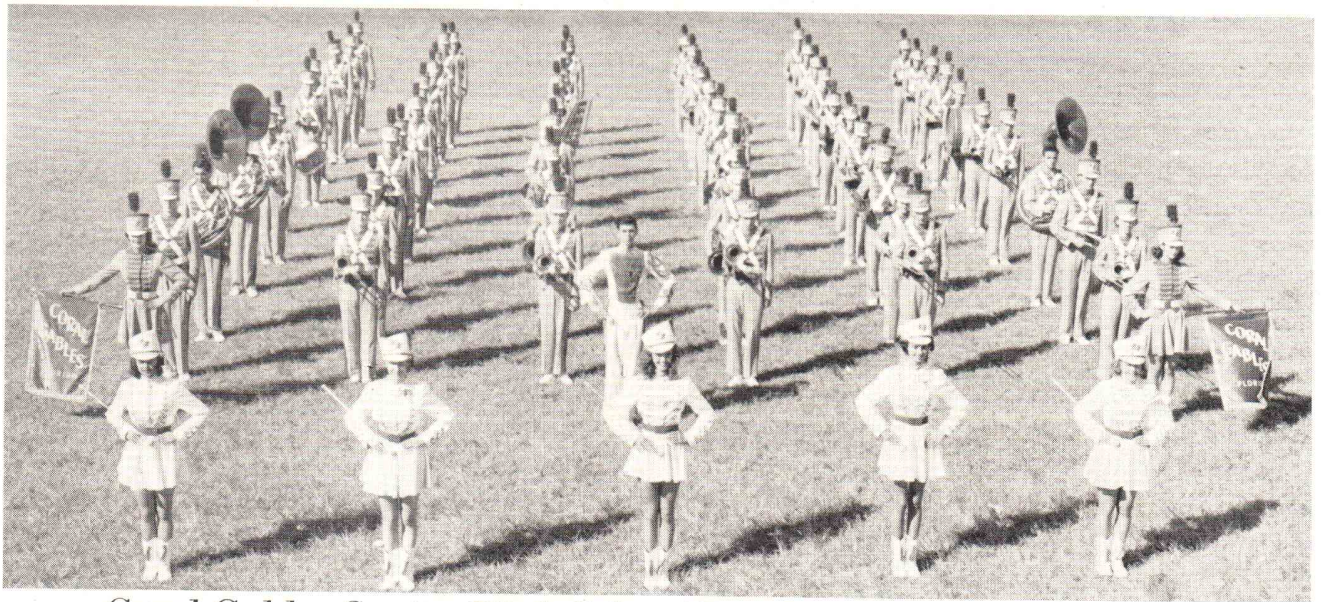

Coral Gables Senior High School Band

LOGAN O. TURRENTINE, *Director*

Jean Murray
Crystal Glenn
Ann Homan
Clinton Miller
Helen Crockett
Carol Le Drew
Robert Cowart
Pat Rosendale
Lorraine Fisher
Adrienne Barnes
Earline Harden
Kathleen McLaughlin
Marcia Blackwood
Katherine Lindley
Joanne Nesmith
Sarah Smith
Joan Zorbaugh
Joan Cheatham
Bob Gamber
George Hitchcock

Carolyn Porter
Gene McReynolds
Henry Barrow
Joan Barson
Carol Klein
Basha Tepper
Sandra Wirth
Jere Chait
Elizabeth Otto
Joann Kinner
Barbara Moss
Richard Weissenborn
Henry Nelson
Frances Earnest
Lynn Esslinger
Pat Howard
Tommy Ventulett
Joy Vitello
Juanita De Berry
Alfrieda Ford

John Kurzenberger
Katy Crofoot
Walter Stanley
Benny Stephens
Pat Weiner
Jean Hooton
Allene Bushong
Barbara Summerfield
Caye Yaeck
Peter Hunter
Lawrence Stewart
Gail Bush
Betty Hill
Pat White
Bob Brandt
Carolyn Crane
Jim Flaherty
Bob Schroll

Tom Starratt
Barbara Jackson
Esther Davenport
Jodie Pierce
Elynor Wright
Gordon Cates
Norma Farkas
Bill Russell
Doris Bruner
Barbara Kuehl
Kenmy Shingler
Tommy Stephens
Rhoda Norris
Jayne Robbins
Nancy Foster
Guignard Lee
Mary Lou Moore
Lorna Culham
Anne Flynn

Gwen Langford
Matilda Millan
Elizabeth Moore
Lisa Reno
Ronald Robison
Don Vickers
Chips Virgin
Jeannette Finks
Helen Lowd
JoAnne Parker
Jeannette Belcher
Harry Macy
Gloria Kurtz
Dolores Wright
Lewis Sherouse
George Wells
Lalah Tims
Bobby Sawyer
Jeanne Lee Helvey

Richard Rappolt
Carole Bomhoff
Mary Alice Claypool
Jack Musgrave
Richard Blanton
Bill Johnson
Ed Smith
Benny Rothschild
Ed Wylie
Deborah Berry
David Bothwell
Barbara Bush
Barbara Gregory
Karen Bjork
Juanita Matthews
Jean Robertson
Christine Starbird
Ernest Wells
Larry McManus

SERVING GREATER MIAMI SINCE 1923

RE-NU-ART "Everything to Build Anything"

LUMBER YARDS, INC.

CORAL GABLES

NORTH MIAMI BEACH

MIAMI SHORES

PERRINE



EXPERT REPAIRING, PLATING,
LAQUERING

Jack Kranyik MUSICAL INSTRUMENT REPAIR SHOP

714 S. Magnolia St. Ocala, Fla.
Phone 1730 RED.

All Work Guaranteed

FACTORY METHODS BY FACTORY
TRAINED MEN

Mail Orders Solicited



Mainland (Daytona Beach) High School Orchestra WILLIAM J. BENTON, *Director*

Phil Altavilla
Joyce Benton
Richard Biscopink
Barbara Boyle
Pat Boyle
John Braun

Joyce Cayard
Ann Dowell
Betty DePriest
Carol Eason
Sue Edwards
Bob Fish

Edmond Godreau
Eugene Godreau
Eugene Haff
John Haff
Edward Lewis
Joe Martoccia

Jean Mershon
Mary Mershon
Rita Piggot
Mary Puckett
Timmie Ritchie
Mary Ann Route

Platt Spencer
Gerald Schultz
Jean Stigler
Robert Templeton
Bob Tennant
George Thomas

Lloyd Tarpley
Bob Wilson
Joyce Wonder
Hoyt Yarbrough
June Evans
Mary Kalfurst

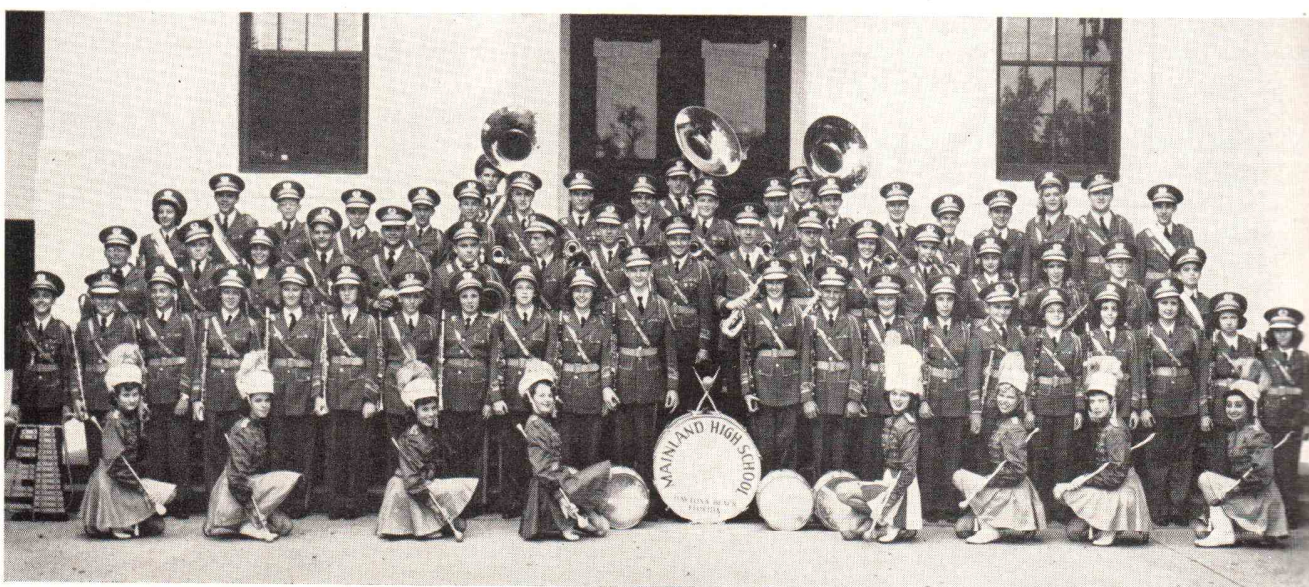

Mainland (Daytona Beach) High School Band WILLIAM J. BENTON, *Director*

Phil Altavilla
Joyce Ann Benton
Jean Benton
Jeanette Benton
Richard Biscopnik
Pat Boyle
John Braun
Carl Brown
Barbara Brown
Shirley Cavanah
Edward Countryman
Betty DePriest

Ann Dowell
Carol Eason
Mary Jane Eriseman
June Evans
Reno Fender
Bob Fish
Richard Vincent
Richard Folsom
Mary Francis
Pat Francis
Mark Galbreath
Eugene Godreau

Shirley Green
John Haff
Betty Halperin
Marschal Hildebrand
Judy Johnson
Idella Keel
Patty Kuhn
Charles Lambricht
Edward Lewis
Gordon Linkenhoker
Joe Martoccia
Maria Martoccia

Scott MacAfee
Gordon McDonald
Gerald McGrath
James McGrath
Carol McLean
Shirley Mostert
Virginia Neuberger
Mary Puckett
John Randall
Timmie Ritchie
Sandra Rosenberg
Mary Ann Route

Joe Rutter
Paul Schultz
Richard Singleton
Platt Spencer
Ronald Smith
Jean Stigler
Otis Stigler
Lloyd Tarpley
Robert Templeton
Charlotte Tenvooren
Carol Thomas
George Thomas

Hoyt Yarbrough
Jean Yeomans
Bob Sennant
Marvin Wonder
MAJORETTES:
Joan Dees
Jean Dees
Bubbles Decker
Sandie Hardee
Nell Fowler



Walton (DeFuniak Springs) High School Band JOSEF OSZUSCIK, *Director*

Douglas Andrews
Sylvia Anderson
Catherine Beach
James Bowers
Joyce Bishop
Patricia Bledsoe
Dan Bodiford
Homer Bodiford
Hattie Edna Brown

Jack Burlison
Mary Casey
Winnie Cosson
Charles Carlan
Mary M. Douglass
Florasteen Douglass
Ann Davis
LaVerne Davis
Ben Davis

Donnie Ann Davis
Stanley Domal
Alex Domal
Joel Dorsey
Cary Farrior
Annette Fountain
Guy Lee Fountain
Tommy Fountain
Hugh Fulford

Jewell Goodwin
Pat Hansen
John Hanus
Ralph Harrison
Roddy Harrison
Toi Faye Hattaway
J. Buie Hillard
Sally Hodges
Jerry Kelley

Leona Lightfoot
Ramona Lightfoot
Glenn Lindsey
Hugh Marse
James Mears
Tommy McCall
Robert McCall
Angeline McCaskill
Kenneth McKenzie

Robert Puckett
Jimmy Prescott
Adrien Rivard
Mary Sue Spence
Vera Bess Sullivan
William Sullivan
Robert Thomas
Carolyn Vickrey
Carol Wesley

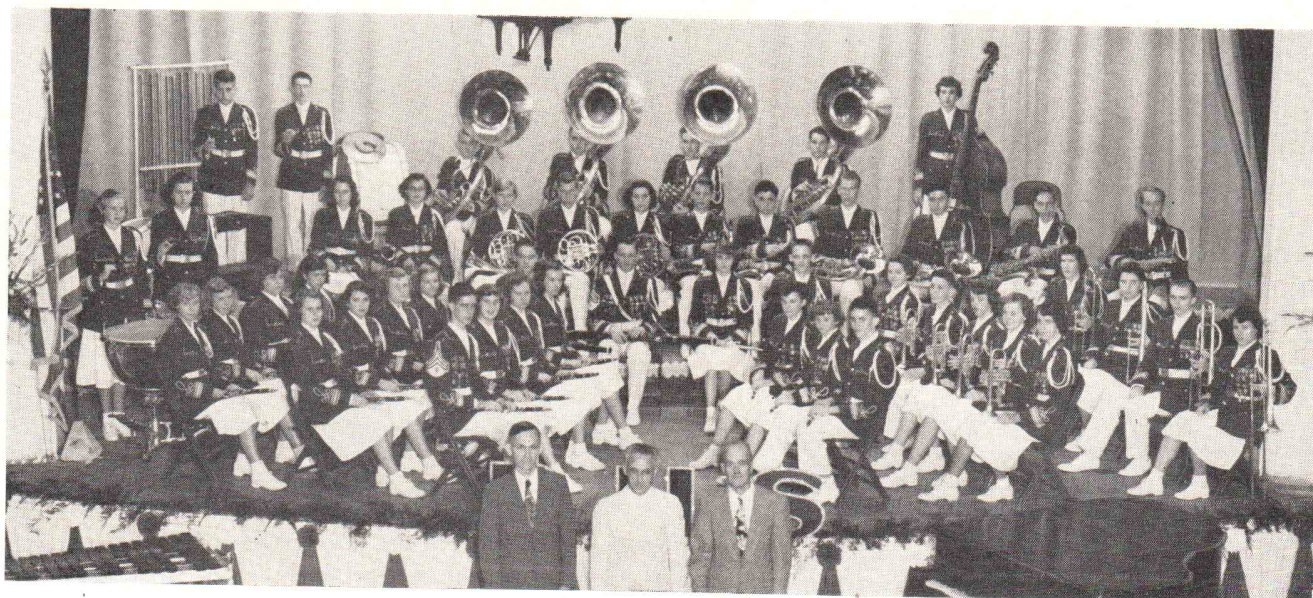

DeLand High School Band JOHN J. HENEY, *Director*

Doris App
Lee App
Marjorie Atwood
Bruce Baird
Charles Bartling
Phil Bartling
Donald Bohren
Patsy Bomar
Beverly Bradshaw

Patsy Breyfogle
Charles Caldwell
Martin Chandler
Jacky Conn
Dorothy Cubsted
Marilyn Daugharty
Mary Lou Duffill
Marilyn Dykes
Nancy Foster

Tina Gifford
Bobby Gould
Orville Greene
Joanna Harris
Ronnie Helterbride
John Heney
Mary Heney
Dorothy Hofmann
Richard Hogle

Shirley Horne
John Jacobs
Mary Anne Jones
Joan Kartzmark
Pauline Kerr
Phil Kukura
Ruth Ellen Kukura
Randall Langston
Prudie Lathrop

Bill Lee
Barbara Leitner
Waudell Lindsey
Mary Jane Marsh
Nancy McCallum
Roy McCormick
Tommy McCormick
Margaret Mott
Marline Norman

Sue Pennington
Julianne Prichard
Lucy Rand
Willis Rand
Jane Sanders
Tricia Schlenk
Grady Snowden
Eleanor Trump
Jeanne Wyatt



Ft. Lauderdale High School Band

HARRY F. McCOMB, Director

John Bailey	Jeane De Shields	Marcia Hall	Paula Johantgen	Patti Murphy	Jules Silverman
David Balthaser	Preston Durrill	Milton Hall	Nancy Kares	Barbara Musselman	Richard Simons
Guy Bass	Mary Eddie	Wray Hammer	Ralph Keller	Anne Olander	John Spangler
Joan Bennett	Dorothy Elfers	Evelyn Hamrick	Tommy Kroetz	Paul Phillips	Preston Spaulding
Ted Best	Perry Erwin	Allen Heasley	Fred Kuhlman	Bob Plumb	Alice Stallings
Buddy Branch	Donald Eward	Kaye Heasley	Jerry Lamar	Tommy Robertson	Sidney Stephens
Judy Bylsma	Neil Eward	Donald Hershey	Raymond Laney	Roger Ronek	Gail Stuart
Kenneth Carlson	Marvin Fackenthall	James Hinckley	Paul Leonard	Billy Russell	Marilyn Stuart
David Carr	Betty Faupel	Louise Hoyer	Jerry Lewis	Rachel Scarborough	Ernest Tomforde
Ronald Champion	Walter Fraumann	Coraliss Hughes	Ruth Luce	Allen Schwarz	Donald Watt
Carolyn Covington	Mary Glover	Marie Jensen	Jimmy McLaughlin	Kenneth Shaffer	Ronald Wengatz
George Crolus	Patsey Grimm	Marie Johnson	Frank Medford	Arthur Shaw	Betty Winkler
Peter Creighton	Kenneth Hale	Skippy Johnson	Joanne Morris	Susan Shay	Tommy Wrains
Cathy Dempsey					Sara Jane Osman



Ft. Pierce High School Band

MAJOR J. B. O'NEAL, Director

Don Bicksler	Charles Moehle	Dick Saleeby	Barbara Jo Baker	Mary Hughes	Patty Poppell
Dick Carlton	Paul Marcoux	Jack Scott	June Barry	Sue Humphrys	Binnie Putman
Harris Campbell	Jackie Morrell	Courtney Stanton	Lenore Bourne	Betty Jean Jones	Dorothy Rahme
Barry Cooper	Lamar Moody	Bobby Taegue	Norma Crocker	Lorretta Layfield	June Saine
Skip Dunham	Thomas Neff	Billy Tye	Rachel Cobb	Beverly Lush	Ellen Stephens
Lloyd Davis	John Platt	Grady Varner	Carol Crews	Annie Raye Leaverette	Vonda Lee Strunk
Vincent Freer	Norman Platts	Charles Wharton	Diane Dye	Patty McGuaran	Joann Walters
Edwin Ford	Paul Platts	Page Williams	Muriel Estes	June Mays	Stephanie Varn
Eddie Heller	Al Rotenburg	Harold Williams	Ada Lou Fosdick	Mona Mims	Teressa Whitice
Billy Hughes	B. J. Sasser	Robert Wroblewski	Sylvia Frink	Martha Onley	Martha Wilson
David Kelley					Jackie Woods

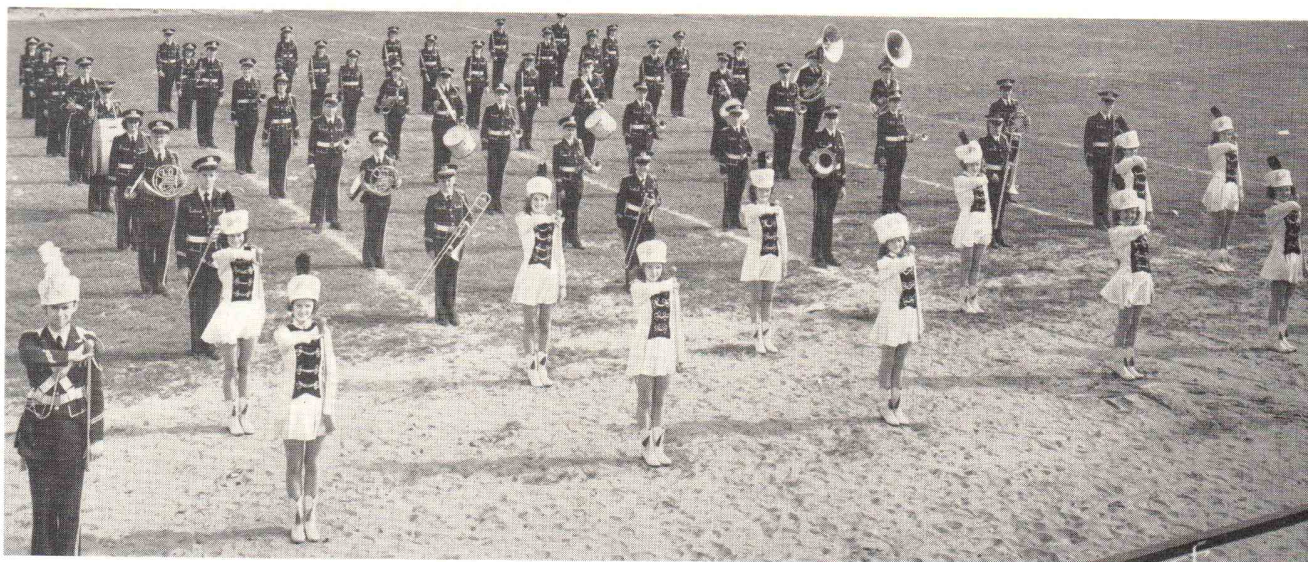

Gainesville High School Band

BARDWELL M. DONALDSON, *Director*

Liska Ahrano
Betty Allen
Claude Allen
Farrell Asbell
Sylvia Asbell
David Bachman
Louise Baughan
Quincy Bault
Ed Bradley
Sue Brooker
Ed Cellon

Ralph Coburn
Rosemary Dietrich
Tommy Donaldson
Fred Fagan
Hugh Fisher
Dave Flagg
Ed Fooshee
Beverly Fulton
Bobby Fulwood
Sonny Fulwood
Ann Grossman

Carole Gaven
Ann Hawkins
Mary Pot Heckard
Shirley Horne
Margaret Hughes
Russell Johnson
Jody Kelly
Eleanor Lang
Gwen Larrick
Bobby Lovett
Thelma Mansolo

Jackie McClellan
Cecil Melton
Jack Miller
Charles O'Neal
Ancil Payne
Danny Phillips
Earlene Phillips
Clara Reagan
Jadis Robinson
Joann Sapp
Colson Schoonmaker

Lamar Shields
Charles Silbereisen
Jack Spencer
Ann Stapleton
Jimmy Valk
Richard Wallace
Barbara Warrington
Bill Whitney
John Wilson
Walter Wynn
Dave Hinkley

Jean Allen
Evelyn Blackwelder
Emily Biemann
Carolyn Bohannon
Carolyn Canova
Frieda Douglas
Mary Edna Jackson
Jean Martin
Blanche Schofield

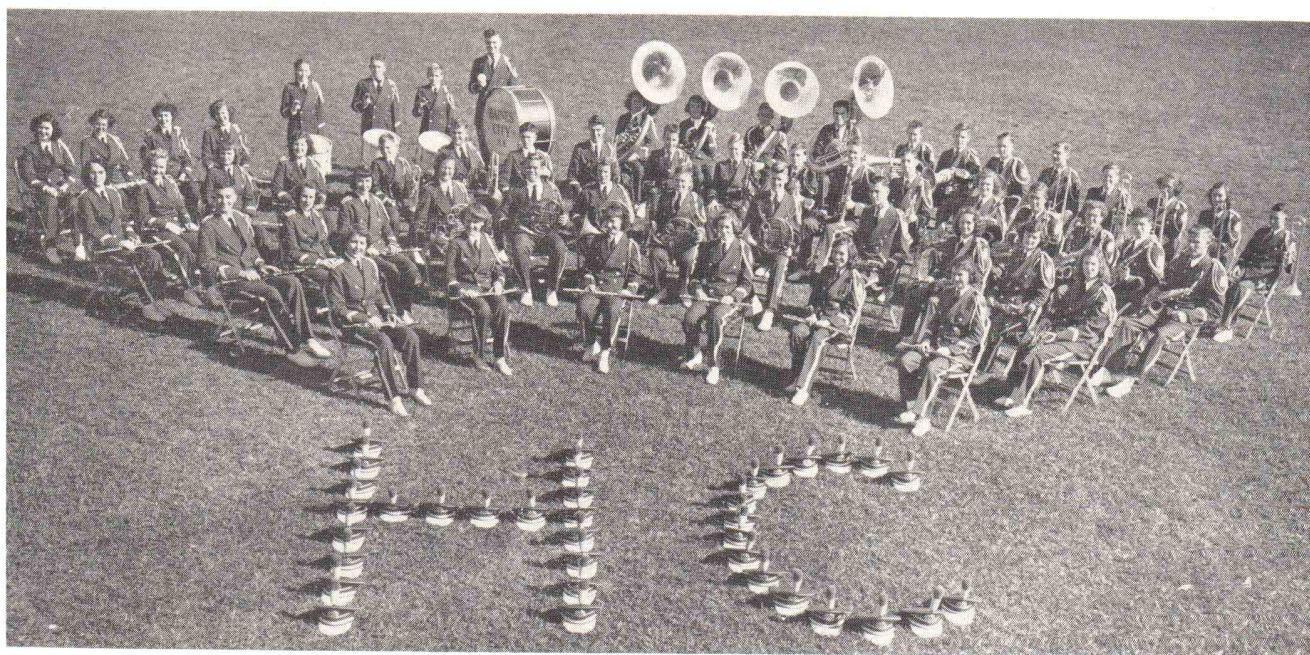

Haines City High School Band

A. L. RINE, *Director*

Virginia Adair
Nell Anderson
Helen Barberree
Hilton Barker
Charles Bass
Kathryn Belisle
Carol Bowen
Sylvia Bowen
Harriet Brown
Ann Bunch
Willard Byrd
Baylis Carnes
Gary Carnes

Lillian Congdon
Bobby Conrad
Rita Cowart
Edward Davis
Geneva Deese
Evelyn Duncan
Caroline Erskine
Bruce Fairchild
Earl Fuller
Lenwood Fuller
Ray Golden
Janice Gossette
Grace Grubbs

Linda Harrison
Gerald Harvey
Lynn Hazlett
Shirley Ann Helms
Joan Heminger
Joan Higgins
Vernon Hittle
Eugene Hooker
Joy Hunter
Albin Johnson
Cora Lee Jones
Bobbie Lee Knowles
Shirley Ann Krug

Vivian Martin
James Mathews
Diane Mathis
Gene Mathis
Tommy McDugle
Merle Mills
Billy Newton
A. L. Roberts
Wayne Siegel
Bill Smith
Jane Smith
Lewis Soles
Terry Ann Stalnaker

Iris Swain
Frieda Swartzel
Maurice Swartzel
Helen Tomlinson
Joetta Tomlinson
John Totty
Caroline Tyler
Jerry Vaughn
Harriet Weddworth
Lawrence Waters
John Wetherington
Billy Williams
Vaudine Williams

Majorettes:
Clara Adair
Layon Cagle
Norma Lee Chapman
Mary Jean Freese
Betty Jo Harvey
Elizabeth Jones
Sarah Money
Louise Prestwood
Carol Russ
Annette Weeks

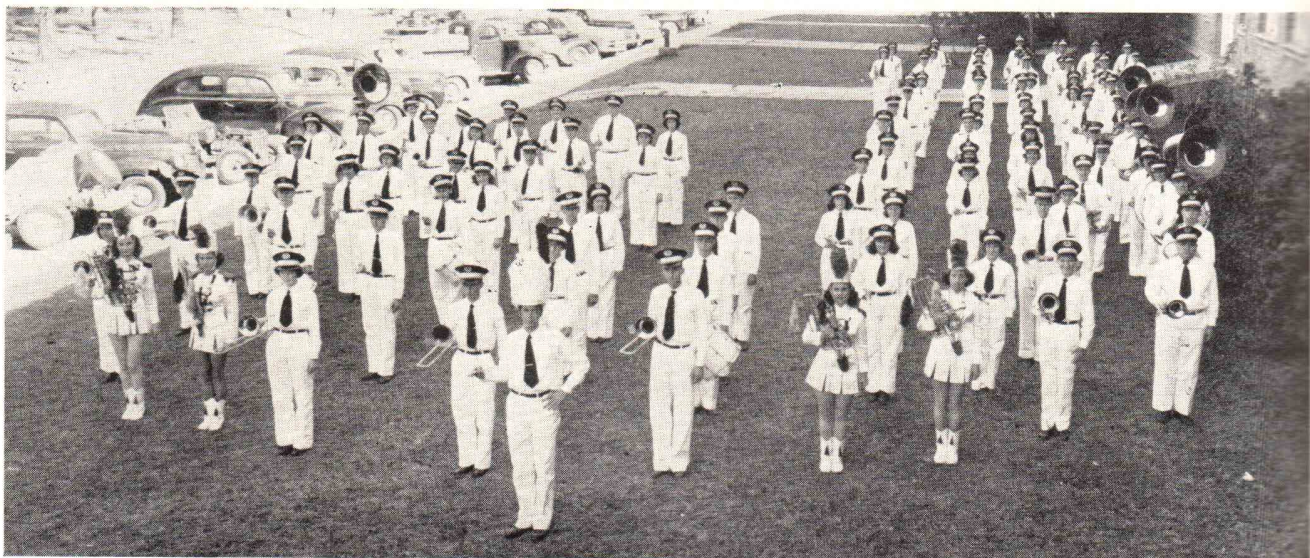

Andrew Jackson (Jax) High School Band

M. B. WEARY, *Director*

Herbert Altman
Howard Arrington
Lawana Averitt
Herman Blackman
Jean Blocker
Marie Botka
Jack Broughton
Barbara Bruck
Clyde Burnham
Martha Bush
Marie Campbell
Ronald Canady
Gilbert Carmichael
Yvonne Carrin
A. C. Cavallero
Marie Chapman
Dorothy Church
Rose Marie Christopher
Jada Clark

Ann Cooner
Herman Cooner
Jo Crocker
John Davis
James Dampier
Betty Dendy
C. W. Duncan
Mack Echols
Jerry Ellis
Jill Elmer
Beth Farris
Charles Foster
Morris Foster
Pauline Freeman
Ralph Funderburk
Raymond Gage
Claude Geiger
Claudia Geiger
John Geiger

Randolph Graham
Carol Greene
Bobby Gregory
David Hackett
Joan Haddock
Goodwin Hart
Diane Hancock
Robert Hemphill
Carolyn Hess
Ann Hinds
Jo Hood
Wynette Hooks
Beverly Hunt
Ann Hunter
Delilah Inches
Helen Jackson
Pat Jackson
Elmer James
Norma Jean Jones

Jerye Kristofferson
Barbara Lanham
Carolyn Lanham
Marilyn Lane
Archie Leslie
Stanford Lewis
Wendell Lewis
Allen Leybourne
Joe Leybourne
John Lindgren
Victor Mackoul
Marlene Marshall
Allen McCallum
Shirley McCallum
Roy McCance
Shurti McCullough
Barbara McCrary
James McGlamory
Helen McPherson

Shirley McDowell
Billy McKnight
Ethel Mann
Carolyn Medford
Helen Medford
June Meyer
Marlene Meyer
Peggy Meyer
Barbara Moose
Emmett Mosely
Hali Nabi
Aubrey Nantz
Mike Norton
Gail Ogden
Jo Ellen Peacock
Virginia Perry
Roger Priestor
Ronnie Regopoulos
Ronnie Rigdon

George Roberts
Buddy Sherwood
Mary Simmons
Ted Smith
Oscar Stewart
Sylvia Suggs
Betty Tallman
Doney Tatum
Mary Lou Thompson
Sally Tompkins
James Wade
Harry Warnock
Helen Waters
Shirley Williams
Bobby Salter
Drum Major
Arthur Williamson
Eugene Wyles



Robert E. Lee (Jax) High School Band

CLAUDE O. HULICK, *Director*

Susan Lucas
Marcia McKinney
Charlotte Kissling
Audry Altman
Joan Zeitlinger
Marilyn Nichols
Jean Kolar
Ann Cornwall
Anita Brunson
Richard Saturday
Paul Bucholtz
Robert Gentry
Alfred Silver
Ted Lucy
Ronald Eckels
Helen Hamrick

Stanley Kanter
Marjorie Jackson
Pat Hill
Bernard Nachman
Stanley Ruby
Catherine Lane
James Wood
Clinton Clevenger
B. F. Hamilton
Gai Eberlin
Lucille Self
Sabina James
Margaret White
Sally Anderson
Patty Arterburn

Yvonne Waddell
Sylvia Thomas
Joel Bressler
Dorothy Krantz
Jack Ingram
Sarah Hart
Al Moffett
Dorothy Tyler
Robert Weyer
Norman Pallister
Wendell Sheppard
Alice Lucas
James Smith
Albert Kissling
John Milstedt

Herbert Romig
Raymond Rotunda
Robert Frampton
Clyde Canady
J. B. McDonald
Robert Wentworth
John Howell
Robert Ray
Shirley Wiest
Emsley Cobb
James Johnson
Roy Shank
Bill Boling
Joe Gentry
Hubert Turrentine

Ed Gabrielson
Robert Ward
Pete Dawkins
Raymond Daugherty
Tom Evans
Henry Reckstine
James Squires
Ruth Dowling
Barbara Forbes
Don York
Howard Groshell
Terry Cantrell
Don Hancock
Robert Lanier
Hal Roberts

Don Moore
John Joiner
Jon Michael
Jim McDonald
Billy Lask
Raymond Ketchum
James Trammell
Tom Austin
Lawrence Randa
Hudson Haile
Terry Hulick
Louis Obi
Kathryn Moreno
Arthur Chappell
Jean McMath



Columbia (Lake City) High School Band

ALBERT I. CINA, *Director*

Joanna Adicks	Xandra Finlayson	Harry Tucker	Dickie Munn	Violet Hollingsworth	Alice Merie Rhoden
Sally Hodgkins	Sybil Langston	Alfred Christenson	John Fowler	Donald Geiger	Nancy McDuffie
Edna Black	Sandra Bloodworth	Hyatt Law	Al Jensen	Coy Williams	Wilma Young
Carolyn Black	Luana Young	Sharon Mirkham	Eleanor Dickens	Edward Epling	Joan Van Arsdall
June Hammons	Ruth Stratton	Nettie Black	Press Hollingsworth	Jean Mikell	Carl Mauldin
Ruth Shingler	Buddy Granger	Bert Herlong	Mason Joye	Elizabeth Roberts	Veve Douglass
Sandra Richardson	Mona Lee Renfroe	Lamar Farnell	Martha Stevens	Eugene Gemmer	Jimmie Parrish
Eleanor Cotton	Kay Hartsfield	Richard Dickens	Bill Fletcher	Martice Wise	Becky Revels
Sonya Sweat	Patricia Herndon	David Goding	Wayne Hollingsworth	Warren MacClaren	



Lake Wales High School Band

O. J. KRAUSHAAR, *Director*

Belle Hancock	Ronnie Allen	Judith Anne Skinner	Henry Hodges	Billy Roth	Joan Bachelder
Beth Kinzie	Bo McLaughlin	Martha Tillman	Wayne Pringle	Bobby Stokes	Martha McClendon
Lyn Boyte	Lollie Lock	Jean O'Dell	Wayne McAfee	Joe Kinzie	Jack McNair
Donna Dopler	Robert Hallett	Peggy Barnes	Charles True	David Bullard	Louise Fitzgerald
Ella Jane Smith	Larry McMillan	Shelva Jane Jones	June Stanland	Louise Petering	Mary Katherine Garrison
Bobby Anne Smith	Wyatt Fraiser	Barbara Shiver	Hazel Smith	Frank Fischer	Janet Ray
Carolyn Pooser	Bobby Phillips	Louise Hobkirk	Anne Gooch	Billy Skaggs	Millie McClendon
David Breese	Bobby Weaks	John Alexander	Van Capps	George Mhitfield	Selma Morgan
Donna Jean Windsor	Diane Pugh	Dixie Smith	Carl Brown	Ronald Campbell	Dorothy Elliott
Hazel Nevills	Sylvia McCall	Dollie Tillman	Carl Green	Raymond Cooper	Tommy Sue Kemp
Forrest Smith	Barbara Harrison	Betty Smith	Eugene Clem	Robert Blanchard	Marjorie Lassiter
Peggy Connell	Darlene Howell	Jeanette Brown	Emmett Smith	Robert Thompson	
Elizabeth Cannon	Maryl Thompson	John Hallett	Donna Marie Hudson	Anton Breese	
Joan Worth	Verna Lou Nevills	Jimmy Alexander	Kingswood Sprott	Dickie Parker	
Carroll Smith	Patsy Hartsfield		Pitt Tomlinson	Nancy Bullard	



Lake Worth High School Band JOSEPH LUSK, *Director*

James Addison
Shirley Andrick
Edward Barnes
Ray Barnes
Sandra Cannon
Charles Carter
Jimmy Catledge
Tommy Coleman
Barbara Couse
Alice Ann Cushman
Barbara Curry
Jo Ellis

Billy Fable
Billy Funkhouser
Katherine Garnett
Sylvia Gaskin
Arlene Genna
Joan Handley
Margaret Handley
Philip Hartman
Chester Heglund
Duane Helser
Mike Hellmuth
Claudia Hicks

Jimmy Hilt
Jackie Howard
Frank Johnson
Ellen Kiuru
Delores Lefler
Nancy McNamara
Bob Mosley
Marie Mosley
Sue Murray
Bailor Oates
Marilyn Painter

Joyce Rasmussen
James Riley
Sheila Robinson
Charlotte Rose
Earle Scramlin
Mike Shalloway
Gracie Shirley
George Smith
Nat Smith
Wendell Smith
Eddie Snyder

Mildred Snyder
Katherine Snyder
Walter Snyder
Barbara Swartz
Jerry Tice
Buddy Tuppen
Diane Underwood
Jerry Underwood
Sally Underwood
Jan Vickers
Jimmy Winn

Harold Womersley
Charles Wortham
Bob Young
Peggy Young
Majorettes:
Dolores Lefler
Karolyn Hale
Anna Mae Miller
Winnie Wise
Drum Major
Bill Wagner,

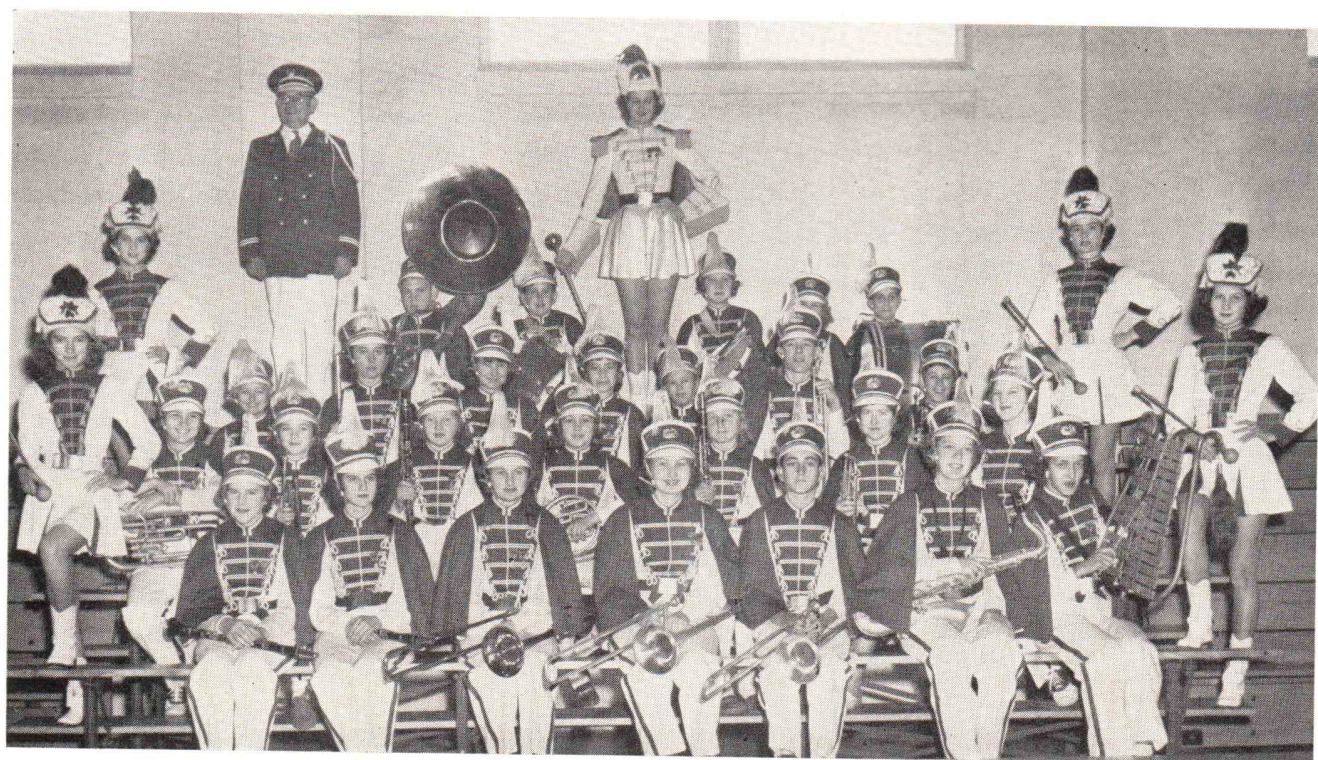

Malone High School Band GAY A. RIMERT, *Director*

Veneeda Johnson
Audrey Lassiter
Eunice Pettis
Bobbie Eldridge
Linwood Wiley
Joann Snipes

Shirley Hagler
Betty Jo Watford
Miriam Sawyer
Nellie Robinson
Nola Elmore
Buck Patrick

Bettie Sawyer
Marjorie Jordon
Jackie Watford
Freddie Smith
Carol McMillan
Bobby Ann Hasty

Sarah Talley
Loice Paulk
Vivian Paulk
Sonny Brunson
Kay Edenfield
William Bell

Fred Bell
Laura Baxter
Prentiss Smith
Christine Robinson
Betty McMillan

Shirley Howard
Florence Mozley
Gay Rimert, Jr.
John Ford
Ruth Sims

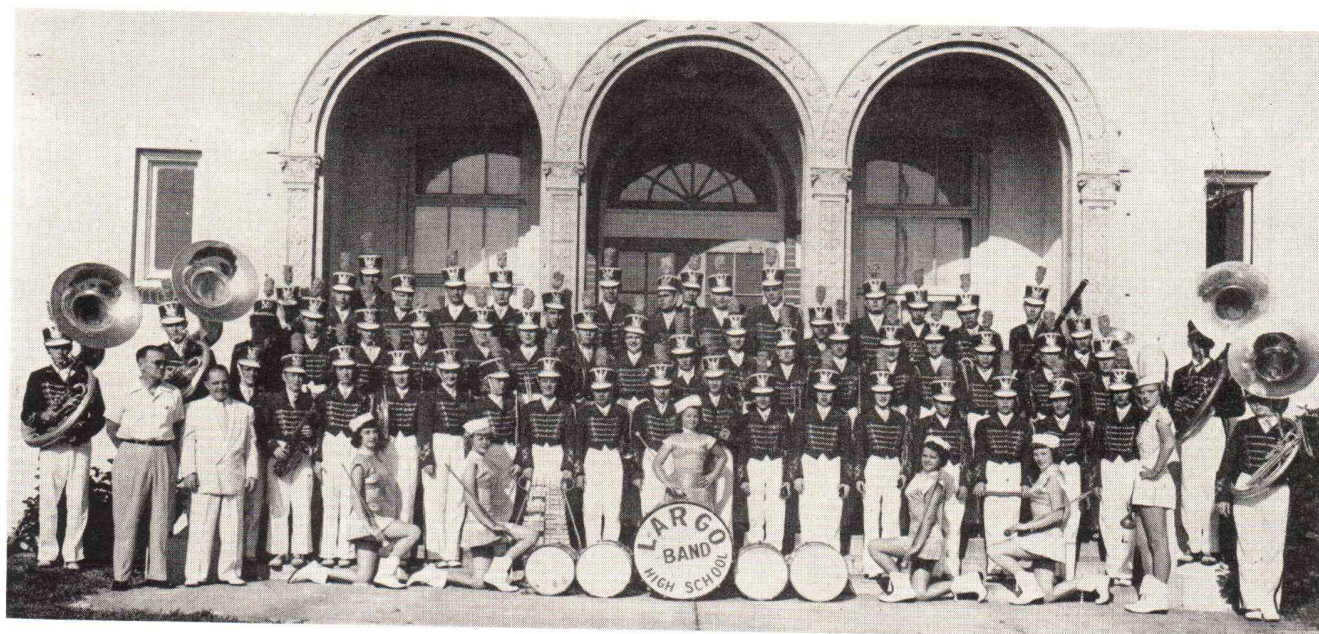

Largo High School Band EDDIE EDWARDS, Director

Carol Ann Allen
Birten Allen
Dede Farmer
Shirley Barnes
Joanne Armentrout
Carol Wurtz
Janell Dean
Jackie Dunaway
Joan Eshbaker
Billy Jean Cross
Nancy Kellerman
Adelaid Ohlson
Tommie Hensley
Elwanda Palmer

Norma Glenn
Pat Donahey
Teddy Madson
Kenneth McMullen
Marilyn Nelson
Patsy Dewar
Nita Johnson
Frances Linsin
Jill Anderson
Delores Caputo
Mary Jane Drumm
Carolyn Gamble
Faye Johnson
Thomas Hooker

Linda Warren
Sharon Winters
Gail Hackney
Myrna Carver
Howard Carr
Jay B. Starkey
Jimmy Schee
Jackie Parlato
Raymond Johnson
James Kellerman
Lanny Merrin
Mary Helen Mobley
Bobby Grow
Donald Veal

Brenton Dewar
Robert Powell
Albert Conover
Bobby Hagan
James Bates
David Dowley
Jack Gay
Graham Wittstruck
Ray Barber
Joanne McHugh
Martha West
Joe Browning
Philip Laurance
Joe Whitsell

Warren Haasl
Gene Mills
Joel Alchin
Lulu Belle Carpenter
John West
Glen Floyd
Harry Barber
Dewayne Jones
Eugene Wainscott
Billy Newton
Raymond Duncan
Billy McMullen
Homer Sheaffer
Llyod Hughes

Bobby Helms
Linda Sevedge
Mary Lee Wilson
David Evans
Edward Truluck
Donna Anderson
Lois Bosworth
Nancy Kellerman
MAJORETTES:
Marilyn Anderson
Minnie Adams
Shirley Barnes
Kayleen Sandtner
Judy McHugh

THE FLORIDA NATIONAL BANK AT ST. PETERSBURG, FLA.

Member of the Florida National Group

Member of the Federal Deposit Insurance Corp.



In Miami at
137 N. Miami Ave.

In Ft. Lauderdale at
220 S. W. 2nd St.

LANE
CEDAR CHESTS

A COMPLETE LINE OF
MEN'S AND WOMEN'S APPAREL

"Your Friendly Credit House"

Bailey's Auto Service

Complete Auto Service	1301 — 4th St. North
Body - Fender - Painting	1701 — 4th St. North
24-Hour Wrecker Service	ST. PETERSBURG, FLA.

PHONES 7-1359 or 7-4337

DRINK

Coca-Cola
REG. U.S. PAT. OFF.

IN BOTTLES

ST. PETERSBURG COCA-COLA BOTTLING CO.



Miami Edison Senior High School Orchestra J. HOWARD REYNOLDS, *Director*

Dorothy Rearick,
Katherine Stokes
Warren M. McDonald
Carmen Freeman
Bea Allston
Ann Rutledge

Frances White
Sara Dixon
Jeanne Price
Jeannine Pless
James Young
George Matthews

Carol Schmid
Judy Jenkins
Don Rose
Fred Hudson
Joyce Tombley
Marion Piner

Beatrice Scott
Ronnie Erbs
Emily Hudson
Howard McCormick
Stanley Kilpatrick
Allene Pinkston

Norma Collins
Wayne Kohout
George Maxey
Walter Leonard
Alice Smith
Bonnie Mae Bush

Billie Wickizer
Richard Miller
Judson Schleifer
Jean Mentzer

An Unusual Graduation Gift

"A LOVELY LITTLE
LONESOME PUP"

EVELYN'S PETS

6032 N. W. 7th Ave.

7-4307

A Salute to a Great Band

**MIAMI EDISON
HIGH SCHOOL**

FREDERICH'S

OFFICE SUPPLIES

OFFICE FURNITURE

MR. FOSTER'S STORE

(The Foster & Reynolds Co.)

33 N. E. First Avenue

Miami, Florida

PHONE 3-7694

STATIONERY

GREETING CARDS

ENGRAVING

Try the
Sensational
New
GETZEN
TRUMPETS &
TROMBONES

Accessories

Low Cost
Repairs

Immediate
Emergency
Service

Fine
Reconditioned
Instruments

MUSIC ASSOCIATES, Inc.

27 S. W. 1st St.

Phone 9-0146

Miami, Fla.

ONE DAY SERVICE
ON MAIL ORDERS

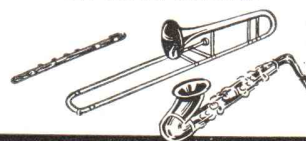

BAND Instruments



Miami Edison Senior High School Band J. HOWARD REYNOLDS, *Director*

Beatrice Scott
Marion Piner
Andrene Flom
Don Hesse
Marilyn Fritts
Elizabeth Rutz
Barbara Thiel
Alice Leonard
Don Hesse
Ronald Erbs
Emily Hudson
Allene Pinkston
Norma Collins
Jackie Briden

Stanley Kilpatrick
Jeanne Price
Anne Whiteaker
Howard McCormick
Barbara Lejeune
Marlene Krainson
Gayle Gibbs
Tom Skipper
Loring Evans
Carolyn Higgins
Charles Younman
Lois Hayes
James Young
Carrie Ball

Katherine Burrage
Peggy Arnold
Eva Gay
Allene Hippey
Barbara Moberg
Homer Spence
Arlene Hisey
Doris Welsh
Ronald Chastain
Warren Obluck
Duke Whitfield
E. Y. Fry
Raymond Welsh
Robert Saucier

George Maxey
Leland Stansell
Avon Kaston
Kay Clark
Hugh Burch
Wayne Kohout
Joseph Chira
Henrietta Doss
Don Roby
Wayne Kohout
Joe Chira
Walter Leonard
Alice Smith
Bonnie Mae Bush

Carol Schmid
Billie Wickizer
Pat Jones
Fred Hudson
Don Rose
Austin Barnard
Maxey Watson
James Pearce
Frederick Powell
Barry Rice
Carl Vann
Charles Walker
Billy Roush
Leon Hamilton

Lott Smith
George Matthews
Dorothy Rearick
Katherine Stokes
Jeannine Pless
Marilyn Munyon
Richard Miller
Richard Bennett
Harold Orme
Carole Lindbloom
Judson Schleifer



Carroll

MUSIC AND ART CENTER

STEVE CARROLL, Owner

3645 N. W. 17th Avenue, Miami 42, Florida

Phone 78-7405

BAND INSTRUMENTS **KING** BAND INSTRUMENTS

"Exclusive Distributor for Southern Florida"

CONTEST SCHEDULE

IMPORTANT NOTICE TO DIRECTORS

All directors and individuals are requested to follow the schedule as outlined. Much time has been given to working out a schedule which will be best for all bands.

The schedule will probably gain time during each day, and you are requested to be ready 30 minutes before your time. Many solos last only three or four minutes, whereas seven minutes have been allotted each contestant, therefore PLEASE BE READY AHEAD OF TIME.

THURSDAY MORNING . . . MAY 3, 1951 MIRROR LAKE JUNIOR HIGH SCHOOL AUDITORIUM

JUDGES

MR. WILLIAM REVELLI, MR. FRED McCALL, MR. PAUL YODER
MR. HAROLD BACHMAN, Sight Reading; MR. HENRY FILLMORE, Chairman

CLASS E ORCHESTRAS

8:00—Buffalo Elementary School

CLASS D ORCHESTRAS

8:30—Clearwater High School

CLASS B ORCHESTRAS

9:00—Mainland High School

CLASS A ORCHESTRAS

9:30—Miami Senior High School

10:00—Palm Beach High School

CLASS CC BANDS

10:30—Avon Park High School

11:00—Chipley High School

11:30—Cocoa High School

12:00—Haines City High School

LUNCH

THURSDAY AFTERNOON . . . MAY 3, 1951

1:30—Largo High School

2:00—Martin County High School
(Stuart)

2:30—Pahokee High School

3:00—P. K. Yonge High School

3:30—Quincy High School

4:00—Zephyrhills High School

THURSDAY MORNING . . . MAY 3, 1951 ST. PETERSBURG HIGH SCHOOL AUDITORIUM

JUDGES

MR. FRANK SIMON, MR. BRUCE JONES, MR. MARK HINDSLEY
MR. P. J. GUSTAT, Sight Reading, MR. HENRY FILLMORE, Chairman

CLASS B BANDS

8:00—Sarasota High School

8:30—Winter Haven High School

9:00—Clearwater High School

9:30—DeLand High School

10:00—Ft. Pierce High School

10:30—Gainesville High School

11:00—Ketterlinus High School

11:30—Lake Wales High School

LUNCH

THURSDAY AFTERNOON . . . MAY 3, 1951

1:00—Lake Worth High School

1:30—Leon High School

2:00—Mainland High School

2:30—Ocala High School

STUDENT CONDUCTING

The Following Students Will Conduct Their Own Bands Immediately Following Sight Reading:

Marceline Jones, Cocoa

Robert Fish, Mainland

Jimmy Winn, Lake Worth

John Lemasters, Ocala

Bob Kimbrough, Sarasota

Joan Saunderson, Martin County

Sidney Caruthers, Pahokee

Jim Rodgers, Winter Haven

Dorothy Rahme, Ft. Pierce

THURSDAY MORNING . . . MAY 3, 1951 WILLIAMS PARK

TWIRLERS

MERL SMITH, Judge

8:00—Nira Jean Wimberly, Quincy

8:15—Millie McClendon,
Lake Wales

8:30—Donna Jo Spooner, Pahokee

8:45—Judy Starling, Pahokee

9:00—Pat Blackman, Cocoa

9:15—Earline Joiner, Cocoa

9:30—Mary Ann Almond, Mainland

9:45—Vern Andrews, P. K. Yonge

10:00—Mary Frances Ayers,
P. K. Yonge

10:15—Anna Mae Miller, Lake Worth

10:30—Karolyn Hale, Lake Worth

10:45—Delores Lifler, Lake Worth

11:00—Ethelyn Merriman, Sarasota

11:15—Patsy Coffman, Sarasota

11:30—Betty Grace, Winter Haven

11:45—Claire Ellis, Winter Haven

LUNCH

THURSDAY AFTERNOON . . . MAY 3, 1951

TWIRLERS (Continued)

1:00—Jo Kathryn Tabley,
Winter Haven

1:15—Barbara Pickard,
Winter Haven (Jr.)

1:30—Betty Waldrop,
Winter Haven (Jr.)

1:45—Ouverneen Allen,
Winter Haven (Jr.)

2:00—Sue Humphrys, Ft. Pierce

2:15—Stephenie Varn, Ft. Pierce

2:30—Beatrice Beck,
Ketterlinus (Jr.)

2:45—Charlotte Ann King,
Ketterlinus

3:00—Nancy Fagen, Ketterlinus

3:15—Norma Le Chapman,
Haines City

3:30—Clara Adair, Haines City

3:45—Lavon Cagle, Haines City

4:00—Charles Tadlock, Leon

4:15—Charlotte McCants, Leon

4:30—Pauline Stephens, Leon

THURSDAY NIGHT . . . MAY 3, 1951

MARCHING SCHEDULE

AL LANG FIELD

JUDGES

MR. FRANK SIMON, Cincinnati; MR. BRUCE JONES, Louisiana State University
MR. MARK HINDSLEY, University of Illinois; MR. P. J. GUSTAT, Sebring
MR. HENRY FILLMORE, Chairman, Miami

CLASS CC BANDS

7:00—Avon Park High School

7:10—Chipley High School

7:20—Cocoa High School

7:30—Haines City High School

7:30—Largo High School

7:50—Martin County High School
(Stuart)

8:00—Pahokee High School

8:10—P. K. Yonge High School

8:20—Quincy High School

8:30—Zephyrhills High School

CLASS B BANDS

8:40—Sarasota High School

8:50—Winter Haven High School

9:00—Clearwater High School

9:10—DeLand High School

9:20—Ft. Pierce High School

9:30—Gainesville High School

9:40—Ketterlinus High School

9:50—Lake Wales High School

10:00—Lake Worth High School

10:10—Leon High School

10:20—Mainland High School

10:30—Ocala High School

MASSED BAND CONCERT

Bands Will Return to the Field in the Order They Drilled and March Into
Massed Band Position. Music Will Be Chosen from the Following

Crosley March—Fillmore
Military Escort—Bennett
March of the Majorettes—Simon

Hilltoppers March—Yoder
Stars and Stripes Forever—Sousa
Swanee River—Foster

Dixie
Star Spangled Banner

FRIDAY, MAY 4, 1951

STUDENT CONDUCTING

Mr. Harold Bachman, Judge
The following students will conduct in Williams Park Bandstand:
9:00 Jerry Lewis, Ft. Lauderdale
9:07 Bob Mosley, Lake Worth
9:14 Elizabeth Otto, Coral Gables
9:21 Ed Wylie, Coral Gables

9:28 John Howell, Robert E. Lee, Jax
9:35 Raymond Pierce, Homestead
9:42 Mary Frances Hale, St. Cloud
9:49 Frederick Stephens, Belle Glade
9:56 Bob Mosley, Redland
10:03 Judy Kremsky, Miami Beach
10:10 Larry Libman, Miami Beach

10:17 Allan Rimberg, Miami Beach
10:24 Richard Abdullah, Landon Jax
10:31 Duke Whitfield, Miami Edison
10:38 Nohout Wayne, Miami Edison
10:45 Franklin Wilhite, Miami Senior
10:52 Pat Dozzie, Miami Senior
10:59 Richard Miller, Miami Edison Orchestra

FRIDAY MORNING . . . MAY 4, 1951

FIRST BAPTIST CHURCH

OBOE SOLOS

William D. Revelli, Judge
8:00 Timmie Ritchie, Mainland
8:07 Carl Griffen, St. Petersburg
8:14 Barbara Gregory, Coral Gables

8:21 Carol Wurtz, Largo
8:28 George Neokoa, Zephyrhills
8:35 Roland Wood, Vero Beach

BASSOON SOLOS

William D. Revelli, Judge
8:42 Adrien Rivard, Walton High School
8:49 Kathleen McLaughlin, Coral Gables
8:56 Ann Cornwall, Robert E. Lee, Jax
9:03 Bill Lee, Deland

FRENCH HORN QUARTETS

William D. Revelli, Judge
9:17 St. Petersburg
9:24 Martin County (Stuart)
9:31 Coral Gables

TROMBONE QUARTETS AND TRIOS

William D. Revelli, Judge
9:38 Cocoa
9:45 Miami Jackson (trio)
9:52 Robert E. Lee, Jax
9:59 Orlando

BRASS QUINTETS

William D. Revelli, Judge
10:06 Coral Gables
TRUMPET QUARTETS AND TRIOS

William D. Revelli, Judge

10:13 Cocoa
10:20 Ft. Lauderdale (trio)
10:27 J. M. Tate (quartet)
10:34 St. Petersburg (trio)
10:41 Coral Gables (trio)
10:48 Lake Wales (trio)
10:55 Robert E. Lee, Jax (trio)
11:02 Orlando (trio)
11:09 Ft. Pierce (trio)
11:16 Bartow (trio)

BRASS SEXTETS

William D. Revelli, Judge
11:23 Ft. Lauderdale
11:30 Mainland
11:37 P. K. Yonge
11:44 Ocala

FRIDAY AFTERNOON . . . MAY 4, 1951

BRASS SEXTETS (Con't)

William D. Revelli, Judge
1:00 Chipley
1:07 Haines City
1:14 Miami Jackson
1:21 Lake Wales
1:28 Orlando
1:35 Winter Haven
1:42 Deland No. 1
1:49 Deland No. 2

1:56 Ft. Pierce
2:03 Suwannee (Live Oak)
2:10 Walton (DeFuniak)
2:17 Miami Beach
2:24 Jax, Jackson

CORNET DUETS

William D. Revelli, Judge
2:31 Coral Gables
2:38 Deland
2:45 Redland

BRASS QUARTETS

William D. Revelli, Judge
2:52 Mainland
2:59 Winter Park
3:06 Panama City
3:13 Horn Quarter, Miami Senior
3:20 Brass Choir No. 1, Miami Senior
3:27 Cornet Trio, Jax, Jackson

FRIDAY MORNING . . . MAY 4, 1951

FIRST BAPTIST CHURCH

SNARE DRUM SOLOS

Paul Yoder, Judge
8:00 C. C. Sellers, Cocoa
8:07 Don Watt, Ft. Lauderdale
8:14 Bob Young, Lake Worth
8:21 Robbye Beck, St. Petersburg
8:28 Harry Burghardt, St. Petersburg
8:35 Vernon Lewis, Chipley
8:42 Eugene Shinn, Miami Jackson
8:49 Kenneth Hines, Miami Jackson
8:56 Ed Wylie, Coral Gables
9:03 Louis Sherouse, Coral Gables
9:10 John Kurzenburger, Coral Gables
9:17 Marilyn Dykes, Deland
9:24 Shirley Shafer, Seabreeze

9:31 Andy Preston, Seabreeze
9:38 Howard Van Hynning, Winter Park
9:45 Pete Wait, Thomas Jefferson
9:52 Harry Gaines, Landon
9:59 Kenneth Day, Panama City

DRUM ENSEMBLES

Paul Yoder, Judge
10:06 Ft. Lauderdale
10:13 St. Petersburg
10:20 Miami Jackson

MARIMBA XYLOPHONE SOLOS

Paul Yoder, Judge
10:27 C. C. Sellers, Cocoa
10:34 Barbara Couse, Lake Worth
10:41 Caye Waack, Coral Gables
10:48 Jack Musgrave, Coral Gables Orchestra

10:55 Terry Hulick, Robert E. Lee, Jax.

11:02 Marilyn Dykes, Deland
11:09 Andy Preston, Seabreeze

HARP SOLOS

Paul Yoder, Judge
11:16 Mary Katherine Garrison, Lake Wales
11:23 Janet Ray, Lake Wales

PIANO SOLOS

Paul Yoder, Judge
11:30 June Willis, Panama City
11:37 Joyce Benton, Mainland
11:44 Charles Wortham, Lake Worth
11:51 Maxine Harder, St. Petersburg
11:58 Janice Gossette, Haines City

FRIDAY AFTERNOON . . . MAY 4, 1951

PIANO SOLOS (Con't)

Paul Yoder, Judge
1:00 Isabel Mathers, Martin County High
1:07 Betty Morrison, Martin County High
1:14 Joyce Edenfield, Martin County High
1:21 Alfrieda Ford, Coral Gables
1:28 Walter Stanley, Coral Gables
1:35 Kathryn Moreno, Robert E. Lee, Jax
1:42 Dorothy Tyler, Robert E. Lee, Jax

1:49 Peggy Lynn Shirley, Pahokee
1:56 Carol Carpenter, Pahokee
2:03 Carolyn Cruggs, Pahokee
2:10 George Neokoa, Zephyrhills
2:17 Raymond Liebau, Melbourne
2:24 Doris Madden, Seabreeze
2:31 Carolyn Medford, Jax, Jackson
2:38 Clark North, Miami Edison
2:45 Ann Perry, Miami Senior
2:52 Estelle Fleishman, Miami Senior
2:59 Harriet Wood, Miami Senior
3:06 Suzanne Curry, Miami Senior

3:13 Robert Clark, Miami Senior
3:20 Jim Ellsworth, Miami Senior
HARP SOLOS
3:27 Suzanne Curry, Miami Senior
MARIMBA SOLOS
3:34 Dennis Lenhart, Miami Senior
SNARE DRUM SOLOS
3:41 Harold Orme, Miami Edison
3:48 Richard Bennett, Miami Edison
3:55 Richard Miller, Miami Edison
4:02 Clark Smith, Miami Senior
4:09 Kelly Geiger, Miami Senior
4:16 Drum Ensemble, Miami Edison

FRIDAY MORNING . . . MAY 4, 1951

FIRST BAPTIST CHURCH

BARITONE SOLOS

Bruce Jones, Judge
8:00 Richard Biscopink, Mainland
8:07 James Winn, Lake Worth
8:14 Alfrieda Ford, Coral Gables
8:21 Henry Reckstein, Robert E. Lee, Jax
8:28 David Lassiter, Orlando
8:35 Mary Poynter, Melbourne
8:42 Larry Morgan, Titusville
8:49 Adair Wheaton, Winter Park
8:56 Bill Early, Ft. Walton
9:03 Elmond Williams, Panama City

BASS SOLOS

Bruce Jones, Judge
9:10 John Wave, Panama City
9:17 Duane McLeman, Cocoa
9:24 Carl McLeman, Cocoa
9:31 Bob Fish, Mainland
9:38 Chester Heglund, Lake Worth
9:45 James Hightower, Ocala
9:52 Conrad Brown, Miami Jackson
9:59 Edgar Braddock, Miami Jackson
10:06 Jack Scott, Miami Jackson
10:13 Jerry Nelson, Miami Jackson
10:20 Bill Johnson, Coral Gables
10:27 Harry Nelson, Coral Gables

10:34 Ronald Campbell, Lake Wales
10:41 Anton Breese, Lake Wales
10:48 Billy McMullen, Largo
10:55 Orville Greene, Deland
11:02 Phil Kukura, Deland
11:09 Flarzell Strickland, Suwannee
11:16 Leo Cone, Fernandina
11:23 Clark Britt, Lakeview
CORNET SOLOS
Bruce Jones, Judge
11:30 Leland Stansell, Miami Edison
11:37 Robert Saucier, Miami Edison
11:44 Raymond Welch, Miami Edison
11:51 Henrietta Doss, Miami Edison

FRIDAY AFTERNOON . . . MAY 4, 1951

CORNET SOLOS (Con't)

Bruce Jones, Judge
1:00 George Maxey, Miami Edison
1:07 Joe Chira, Miami Edison
1:14 John Dowda, Miami Sr.
1:21 Richard Skulman, Miami Sr.
1:28 Ken McCullough, Miami Sr.
1:35 Raymond Gage, Jax. Jackson
1:42 J. B. McDonald, Robert E. Lee, Jax
1:49 Charles Mizohri, Landon
TROMBONE SOLOS
Bruce Jones, Judge
1:56 Donald York, Robert E. Lee, Jax
2:03 Howard Groshel, Robert E. Lee, Jax

CLARINET SOLOS

Bruce Jones, Judge
2:10 Anne Whitaker, Miami Edison
2:17 Patsy McGriff, Miami Senior
2:24 May Jewell Gong, Miami Senior
OBOE SOLOS
Bruce Jones, Judge
2:31 Ronnie Erbs, Miami Edison
2:38 Jone Lessey, Miami Sr.
FLUTE SOLOS
Bruce Jones, Judge
2:45 Beatrice Scott, Miami Edison
2:52 Barbara Thiel, Miami Edison
2:59 Phil Dunigan, Miami Sr.
3:06 Mary Hillmen, Miami Sr.

FRENCH HORN SOLOS

3:13 Alice Smith, Miami Edison
3:20 Walter Leonard, Miami Edison
3:27 Ralph Vaughn, Miami Senior
3:34 Karmi Dalkranian, Miami Sr.
BARITONE SOLO
3:48 Fred Powell, Miami Edison
TROMBONE SOLOS
3:55 Don Rose, Miami Sr.
4:02 Maxey Watson, Miami Sr.
BASSOON SOLO
4:09 Pat Dozzie, Miami Sr.
4:16 CORNET TRIO, Miami Edison
4:23 TROMBONE QUARTET, Miami Sr.
4:30 BRASS CHOIR No. 2, Miami Sr.
4:37 CORNET DUET, Miami Sr.
4:44 CORNET TRIO, Miami Sr.

FRIDAY MORNING . . . MAY 4, 1951

FIRST BAPTIST CHURCH

CORNET SOLOS

Frank Simon, Judge
8:00 James Wells, Cocoa
8:07 Robert Templeton, Mainland
8:14 James Emerson, P. K. Yonge
8:21 James Riley, Lake Worth
8:28 Mike Hellmuch, Lake Worth
8:35 Charles Wortham, Lake Worth
8:42 Gary West, Ocala
8:49 Marion Duff, Miami Jackson
8:56 Bob Gamber, Coral Gables
9:03 Danny Knowles, Panama City
9:10 John Grant, Panama City
9:17 Bobby Hagan, Largo
9:24 Frank McDade, Orlando

9:31 Lucy Rand, Deland
9:38 B. J. Sasser, Ft. Pierce
9:45 Larry Price, Melbourne
9:52 George Rodes, Melbourne
9:59 J. J. Adams, Seabreeze
10:06 Pat McLeod, Hillsborough
10:13 Richard Mulholland, Hillsborough
10:20 Julian Coggin, Titusville
10:27 Bill Rice, Redland
10:34 Ronnie Kantor, Miami Beach
FRENCH HORN SOLOS
Frank Simon, Judge
10:41 Allin Luther, P. K. Yonge

10:48 Sylvia Bowen, Haines City
10:55 Judy Arbogast, Martin County
11:02 Anita Brown, Miami Jackson
11:09 Barbara Bush, Coral Gables
11:16 Ruth Marcellus, Fernandina
11:23 Forest McPherson, Hillsborough
11:30 Leroy Rodgers, Redland
TROMBONE SOLOS
Frank Simon, Judge
11:37 Bruce Whitener, Panama City
11:44 Phil Altevia, Mainland
11:51 John Haff, Mainland
11:58 Herbert Crowson, P. K. Yonge

FRIDAY AFTERNOON . . . MAY 4, 1951

FIRST BAPTIST CHURCH

TROMBONE SOLOS (Con't)

Frank Simon, Judge
1:00 Balior Oates, Lake Worth
1:07 Rea Edenfield, Martin County High
1:14 Allen Alexander, Miami Jax
1:21 Larry Grimm, Miami Jackson
1:28 David Wensley, Miami Jax

1:35 Peter Hunter, Coral Gables
1:42 Bobby Sawyer, Coral Gables
1:49 Willard McCurdy, Pahokee
1:56 Warren Haasl, Largo
2:03 Sam Boor, Orlando
2:10 Billy Johnson, Zephyrhills
2:17 Delano Mathews, Melbourne
2:24 Phyliss Williamson, Bartow

2:31 Warren Smith, Seabreeze
2:38 Bobby Harre, Hillsborough
2:45 Ronald Boyd, Titusville
2:52 Ned Solomon, Miami Beach
2:59 Walter Sullins, Jr., Vero Beach
3:06 Anito Woods, Vero Beach

FRIDAY MORNING . . . MAY 4, 1951

FIRST BAPTIST CHURCH

FLUTE AND PICCOLO SOLOS

Mark Hindsley, Judge
8:00 Joane Burnett, Ft. Lauderdale
8:07 Pat Boyle, Mainland
8:14 Jo Ellis, Lake Worth
8:21 Betty Keator, St. Petersburg
8:28 Marian Etheredge, St. Petersburg
8:35 Polly Swain, St. Petersburg
8:42 Linda Harrison, Haines City
8:49 Ann Nesbit, Miami Jackson
8:56 Gail Bush, Coral Gables
9:03 Carol Klein, Coral Gables
9:10 Belle Hancock, Lake Wales
9:17 Beth Kinzie, Lake Wales
9:24 Donna Dopler, Lake Wales

9:31 Susan Lucas, Robert E. Lee,
9:38 Margaret Morgan, Winter Haven
9:45 Carol Terpening Jr., Disston Jr. High
9:52 Marie Stocking, Suwannee (Live Oak)
9:59 Mignon Jordan, Bartow
10:06 Hedy West, Fernandina
10:13 Herbert Blumberg, Seabreeze
10:20 Barbara Floyd, Hillsborough
10:27 Sue Reece, Winter Park
10:34 Dottie Turner, Redland
10:48 Georganne Holden, Redland
10:55 Carol Schwortzapfel, Miami Beach

11:02 Helen Crooks, Lakeview
11:09 Patricia Gentry, Landon
FLUTE QUARTETS
Mark Hindsley, Judge
11:16 St. Petersburg
11:23 Haines City
11:30 Lake Wales
CLARINET DUETS
Mark Hindsley, Judge
11:37 Deland
FLUTE DUETS
Mark Hindsley, Judge
11:44 Robert E. Lee, Jax.
WOODWIND QUARTETS
Mark Hindsley, Judge
11:51 Ft. Lauderdale

FRIDAY AFTERNOON . . . MAY 4, 1951

WOODWIND QUARTETS (Con't)
 Mark Hindsley, Judge
 1:00 P. K. Yonge
 1:07 Sarasota
 1:14 Coral Gables No. 1
 1:21 Coral Gables No. 2
 1:28 Landon
 SAXOPHONE QUARTETS
 Mark Hindsley, Judge
 1:35 Ft. Lauderdale
 1:42 Mainland
 1:49 Lake Worth

1:56 St. Petersburg
 2:03 Chipley
 2:10 Miami Jackson
 2:17 Lake Wales
 2:24 Ft. Pierce
 SAXOPHONE SEXTETS
 Mark Hindsley, Judge
 2:31 Coral Gables
 2:38 Sax Quartet, Miami Senior
 2:45 Woodwind Duet, Miami Senior
 2:52 Woodwind Quintet No. 1,
 Miami Senior

2:59 Woodwind Quintet No. 2,
 Miami Senior
 3:06 Woodwind Quartet,
 Miami Senior
 3:13 Mixed Clarinet Quartet, No. 1,
 Miami Senior
 3:20 Mixed Clarinet Quartet No. 2,
 Miami Senior
 3:27 Clarinet Duet, Miami Senior
 3:34 Flute Duet, Miami Senior
 3:41 Flute Trio, Miami Edison

FRIDAY MORNING . . MAY 4, 1951

FIRST BAPTIST CHURCH

VIOLIN SOLOS
 Fred McCall, Judge
 8:00 Basha Tepper, Coral Gables
 8:07 Dan Hoagland, Coral Gables
 8:14 Juliaane Prichard, Deland
 STRING TRIOS
 Fred McCall, Judge
 8:21 Clearwater
 VIOLIN QUARTETS
 Fred McCall, Judge
 8:28 Coral Gables
 Eb SAXOPHONE SOLOS
 Fred McCall, Judge
 8:35 Bob Whitener, Seabreeze
 8:42 Henry Pulley, Hillsborough
 8:49 Willie Nogueira, Hillsborough

8:56 Donald Carroll, Titusville
 9:03 Leonard Antonovsky, Thomas
 Jefferson
 9:10 Beatrice Bisbee, Seminole
 High School
 9:17 James Butler, Homestead
 9:24 Martha Onley, Ft. Pierce
 9:31 Phil Bartling, Deland
 9:38 Jim Ed Glass, Winter Haven
 9:45 Dick Coleman, Orlando
 9:52 Jay B. Starkey, Largo
 9:59 William Weathers, Cocoa
 10:06 George Thomas, Mainland
 10:13 Walter Snyder, Lake Worth
 10:20 Yvonne Weidmann,
 St. Petersburg

10:27 Lydia Cawthon, Chipley
 10:34 Jimmy Rodgers, Quincy
 10:41 Guignard Lee, Coral Gables
 10:48 Benny Stephens, Coral Gables
 10:55 Rollie Tillman, Lake Wales
 11:02 Joan Hartwig, Lake Wales
 11:09 Catherine Dunn, Chipley
 11:16 Joe Gisbert, Miami Jackson
 11:23 Joe Drew, Fernandina
 11:30 Bobby Boudette, Vero Beach
 11:37 Barbara Boyd, Panama City
 BARITONE SAXOPHONE SOLOS
 Fred McCall, Judge
 11:44 Millard Stanley, Pahokee
 11:51 Carol Alford, Bartow

FRIDAY AFTERNOON . . . MAY 4, 1951

TENOR SAXOPHONE SOLOS
 Fred McCall, Judge
 1:00 Eugene Wyles, Jax, Jackson
 BASSOON SOLOS
 Fred McCall, Judge
 1:07 John Davis, Jax, Jackson
 WOODWIND QUINTETS
 Fred McCall, Judge

Fred McCall, Judge
 1:14 Jax, Jackson.
 1:21 Mainland
 1:28 Robert E. Lee, Jax
 1:35 Deland
 WOODWIND TRIOS
 Fred McCall, Judge

1:42 Jax, Jackson
 1:49 St. Petersburg
 1:56 Coral Gables
 2:03 Redland
 2:10 Vero Beach

FRIDAY MORNING . . MAY 4, 1951

Eb CLARINET SOLOS
 P. J. Gustat, Judge
 8:00 Jo Ann Kennis, Coral Gables
 Bb CLARINET SOLOS
 P. J. Gustat, Judge
 8:07 Jackie Hailey,
 Conniston Jr. High
 8:14 Oscar Bachman
 Conniston Jr. High
 8:21 Katherine Snyder, Lake
 Worth
 8:28 Edward Barnes, Lake Worth
 8:35 Shirley Hamblin, St. Peters-
 burg
 8:42 John Wilson, St. Petersburg
 8:49 Norma Gary, Ocala
 8:56 Alva Nessmith, Miami Jackson

9:03 Henry King, Miami Jackson
 9:10 Gwen Langford, Coral Gables
 9:17 Jim Flaherty, Coral Gables
 9:24 Elizabeth Cannon, Lake
 Wales
 9:31 Charles McCurdy, Pahokee
 9:38 Dick Atkins, Pahokee
 9:45 Donald Bohren, Deland
 9:52 Jane Sanders, Deland
 9:59 Jack Scott, Ft. Pierce
 10:06 Ellen Stephens, Ft. Pierce
 10:13 Patty Jo Outlaw, Homestead
 10:20 Frank Valdes, Hillsborough
 10:27 Bill Sparrowhawk, Hills-
 borough
 10:34 Cathleen Ward, Winter Park

10:41 Barbara Cooper, Redland
 10:48 Clenton Friar, Redland
 10:55 Marlene Antler, Miami Beach
 11:02 Ronnie Tanbor, Miami Beach
 11:09 George Keats, Miami Beach
 11:16 Judith Briley, Lakeview High
 11:23 Leonard Antonovsky,
 Thomas Jefferson
 11:30 Robert Perkins, Landon
 ALTO CLARINET SOLOS
 P. J. Gustat, Judge
 11:37 Nancy Hostetler, Orlando
 11:44 Annette Montgomery, Vero
 Beach
 BASS CLARINET SOLOS
 P. J. Gustat, Judge
 11:51 Barry Ottenger, Quincy

FRIDAY AFTERNOON . . . MAY 4, 1951

BASS CLARINET SOLOS (Con't)
 P. J. Gustat, Judge
 1:00 Bob Schroll, Coral Gables
 1:07 Jack Crumpton, Orlando
 1:14 Jo Ann Robinson, Bartow
 CLARINET QUARTETS
 P. J. Gustat, Judge
 1:21 Cocoa, No. 1
 1:28 Cocoa, No. 2
 1:35 Panama City
 1:42 Lake Worth No. 1
 1:49 Lake Worth No. 2
 1:56 St. Petersburg
 2:03 Ocala No. 1

2:10 Ocala No. 2
 2:17 Lake Wales
 2:24 Robert E. Lee, Jax.
 2:31 Orlando
 2:38 Winter Haven
 2:45 Deland
 2:52 Bartow
 2:59 Titusville
 3:06 Miami Beach
 3:13 Jax, Jackson
 VIOLIN SOLOS
 3:20 Katherine Stokes,
 Miami Edison

3:27 Dorothy Rearick,
 Miami Edison
 3:34 Carolyn Calhoun,
 Miami Edison
 3:41 Ingrid Lunhas, Miami Senior
 3:48 Sed Khoyan, Miami Senior
 VIOLA SOLOS
 3:55 Jeanine Pless, Miami Edison
 4:02 Ann Perry, Miami Senior
 CELLO SOLOS
 4:09 Carolyn Childs, Miami Senior
 STRING ENSEMBLES
 4:16 Miami Edison
 4:23 Miami Senior

FRIDAY MORNING . . MAY 4, 1951

WILLIAMS PARK

TWIRLERS
 Merl Smith, Judge
 8:00 Paula Gibson, Northboro Jr.
 High (Jr.)
 8:15 Rebecca McCulley, Northboro
 Jr. High (Jr.)
 8:30 Janet Harsan, Bartow
 8:45 Marvin Ates, Milton

9:00 Tom Mallory, Milton
 9:15 Joy Barnes, Milton
 9:30 Barbara Chaffin, Osceola
 9:45 Johnny Robinson, Belle Glade
 10:00 Rheta Abowd, Belle Glade
 10:15 Iris Champlin, Hillsborough
 10:30 Barbara Whitley,
 Hillsborough

10:45 Shirley Brasek, Winter Park
 11:00 Sue Reece, Winter Park
 11:15 Mary Lou Nelson,
 Miami Beach
 11:30 Carole Rider, Miami Beach
 11:45 Lucille Shaset, Miami Beach

FRIDAY AFTERNOON . . . MAY 4, 1951

TWIRLERS (Con't)

Merl Smith, Judge
1:00 Juanita Brown,
New Smyrna Beach
1:15 Nettie Jane Kennard,
New Smyrna Beach
1:30 Jean Law, Vero Beach

1:45 Joy Auten, Vero Beach
2:00 Betty Morse, Miami Edison
2:15 Gertie Borcheller, Miami Edison
2:30 Janice Wadsworth, Miami Edison
2:45 Barbara McCormick,

Miami Senior
3:00 Ernelle Nobles, Miami Senior
3:15 Milbury Thomas,
Miami Senior
3:30 Richard Fox (boy)
Miami Senior

FRIDAY NIGHT . . . MAY 4, 1951

MARCHING SCHEDULE AL LANG FIELD

JUDGES

Mr. William Revelli,
University of Michigan
Mr. Fred McCall,
University of Miami
Mr. Harold Bachman,
University of Florida
Mr. Paul Yoder, Chicago
Mr. Henry Fillmore, Chairman,
Miami

CLASS C BANDS

7:00 Bunnell High School
7:10 Chattahoochee High School
7:20 Moore Haven High School

CLASS A BANDS

7:30 Andrew Jackson
(Jacksonville)
7:40 Bay High School
(Panama City)
7:50 Ft. Lauderdale High School

8:00 Robert E. Lee High School
(Jacksonville)
8:10 Miami Jackson High School
8:20 Miami Senior High School
8:30 Orlando High School
8:40 Palm Beach High School
8:50 Coral Gables High School
9:00 Sebring High School
9:10 St. Petersburg High School
9:20 Miami Edison High School

MASSED BAND CONCERT

Bands will return to the field in the order they drilled and march into massed band position. Music will be chosen from the following:

Crosley March—Fillmore
Military Ecort—Bennett
March of the Majorettes—Simon

Hilltopper's March—Yoder
Stars and Stripes Forever—Sousa

Suwanee River—Foster
Dixie
Star Spangled Banner

SATURDAY MORNING . . . MAY 5, 1951

MIRROR LAKE JUNIOR HIGH SCHOOL AUDITORIUM

JUDGES

Mr. William Revelli
Mr. Fred McCall
Mr. Paul Yoder
Mr. Harold Bachman, Sight Reading
Mr. Henry Fillmore, Chairman

CLASS E BANDS

8:00—Conniston Junior High School
8:30—Disston Junior High School
9:00—Kirby-Smith Junior High School
9:30—Sulphur Springs Junior High School

CLASS D BANDS

10:00—Mulberry High School
CLASS C BANDS
10:30—Bunnell High School
11:00—Chattahoochee High School
11:30—Moore Haven High School

LUNCH

SATURDAY AFTERNOON . . . MAY 5, 1951

CLASS E ORCHESTRAS

1:00—Kirby-Smith Junior High School

CLASS A ORCHESTRAS

1:30 Andrew Jackson High (Jax)

SATURDAY MORNING . . . MAY 5, 1951

ST. PETERSBURG HIGH SCHOOL AUDITORIUM

JUDGES

Mr. Frank Simon
Mr. Bruce Jones
Mr. Mark Hindsley
Mr. P. J. Gustat, Sight Reading
Mr. Henry Fillmore, Chairman

CLASS A BANDS

8:00—Andrew Jackson High School
(Jax)
8:30—Bay County High School
(Panama City)
9:00—Ft. Lauderdale High School

9:30—Robert E. Lee High School
10:00—Miami Jackson High School
10:30—Miami Senior High School
11:00—Orlando High School
11:30—Palm Beach High School

LUNCH

SATURDAY AFTERNOON . . . MAY 5, 1951

1:00—Coral Gables High School
1:30—Sebring High School

2:00—St. Petersburg High School
2:30—Miami Edison High School

SATURDAY MORNING . . . MAY 5, 1951

WILLIAMS PARK

TWIRLERS

8:00—Eddie Franklin,
Miami Jackson
8:15—Gail Gould, Miami Jackson
8:30—Jean Newman, Miami Jackson
8:45—Gloria Duke, Miami Jackson
9:00—Jeanne Lee Helvey,
Coral Gables
9:15—Alline Bushong, Coral Gables

MERL SMITH, Judge
9:30—Sandra Wirth, Coral Gables
9:45—Jackie Hailey,
Conniston Jr. High
10:00—Janith Purcell,
Conniston Jr. High
10:15—Barbara Curtis,
Conniston Jr. High
10:30—Virginia Perry, Jax. Jackson

10:45—Barbara McCrary,
Jax. Jackson
11:00—Claudia Geiger, Jax. Jackson
11:15—Robert Salter, Jax. Jackson
11:30—Claudia Anderson,
Kirby-Smith Jr. High
11:45—Betty Botka,
Kirby-Smith Jr. High

SATURDAY AFTERNOON . . . MAY 5, 1951

TWIRLERS (Continued)

1:00—Marise Ponder,
Kirby-Smith Jr. High
1:15—Harrell Dunlap,
Kirby-Smith Jr. High
1:30—David Dunkley,
Kirby-Smith Jr. High
1:45—Shirley Coleman
Robert E. Lee, Jax.

MERL SMITH, Judge
2:00—Betty Chesser,
Robert E. Lee, Jax.
2:15—Cecil North,
Robert E. Lee, Jax.
2:30—Betty Faupel, Ft. Lauderdale
2:45—Alice Slattings,
Ft. Lauderdale
3:00—Betty Winkler,

Ft. Lauderdale
3:15—Janet Tucker, Chattahoochee
3:30—Evelyn McKinney,
Panama City
3:45—Cleo Pilcher, Panama City
4:00—Florence Packer,
St. Petersburg
4:15—Mary Ann Ready,
St. Petersburg

SATURDAY, MAY 5, 1951

STUDENT CONDUCTING

The following students will
Joane Bennett, Ft. Lauderdale
Helen Waters, Jax.-Jackson
Richard Mayo, Miami Jackson

conduct their own bands immediately following sight reading:
Peter Hunter, Coral Gables
Terry Hulick, Robert E. Lee (Jax)
Ben Griffiths, Orlando
Joe Chira, Miami Edison
Mae Jewel Gong, Miami Senior



Miami Senior High School Band

AL G. WRIGHT, *Director*

Jimmy Abbot
David Albury
Sue Allen
Rita Annis
Millicent Arthur
Jayne Ball
Ken Ball
Bob Bartmes
Ruby Barwick
Barbara Battle
Matthew Becker
Kittie Betterton
Bob Blank
Billy Caldwell
Jack Carr

Perry Carroll
Gloria Chronister
Robert Clark
Valiera Courts
Mary Crofts
Suzanne Curry
Karmi Dalkranian
John Dowd
Pat Dozzie
Rodney Dunaway
Jim Ellsworth
Ben Findley
Bill Fletcher
Richard Fox
Jack Frisbee

May Jewel Gong
Jim Hamilton
Arthur Hansen
Allan Heard
Mary Hilemn
Edgar Hitchings
Joanne Hughs
Janet Inman
Ove Jensen
Judy Johnson
Michael Kish
Dennis Lenhart
Jone Lessey
Joyce Litts
Peg Madden

Tom Mainor
Barbara Mann
Barry Mann
Ronnie Manning
Esther Martinez
Tommy Mayhew
Ken McCullough
Patsy McGriff
Carl Meeks
Susan Meyers
Frank Nilsen
Enelle Nobles
Agatha Odson
Nancy Olsson
Phillip Paul

Richard Radel
Roger Riegenbach
Marcia Lee Rosen
Doris Rottler
Sandra Shier
Janette Snyder
Janet Statton
Richard Schulman
Clark Smith
Geraldine Smith
Barbara Sokolow
Don Solomon
Joanne Summerlin
Phil Swanson
Bruce Telander

Jo Anne Thomas
Frances Tillman
Agnes Treiber
Ralph Vaughn
Ed Voelkel
Martha Ware
Charles Watkins
Elenore Watson
Sidney Wilck
Franklin Wilhite
Monte Lou Wilson
Evelyn Yarborough
James Zapetis
Caroline Childs
Bob Newman

EVERYTHING MUSICAL

PIANOS — RADIOS — RECORDS — SHEET MUSIC



KING



HOLTON



MARTIN

Band Instruments

Est.
1916

PHILPITT'S

"Miami's Oldest Complete Music Store"

36
N. Miami
Ave.



Miami Senior High School (Stingaree) Orchestra GLADYS DITSLER, *Director*

Elaine Bell
Flora Boone
Alvin Brown
Ted Budowski
Charles Bryant
Ora Lee Carr
Robert Clark

Allan Cordish
Leila Dubler
Jim Ellsworth
Sanford Elwitt
Richard Feldman
Sheldon Frome
Richard Hollander

Linda Hankamer
Michelle Harrell
Allan Harris
Marguerite Katsch
Sharron Klinn
Barry Mann
Alvin Moss

Frank Nilsen
Gerald Palmbaum
Emit Phillips
Diane Pitts
Marion Riley
Alejo Rodriguez
Luis Rubio

Bill Russell
Ronald Siegel
Ina Silverman
Judy Sniderman
Rhoda Sniderman
Barbara Sokalow

Jimmy Sorg
Jack Sturrock
Patricia Swope
Marion Wilson
Iris Wright
Bill Young

UTZINGER'S MUSICAL INSTRUMENT SERVICE SELMAR — BACH — MARTIN — OLDS

Instruments
SLINGERLAND DRUMS
LE BLANC CLARINETS

Expert Repair Service—Lacquering

Phone 9-3554
11 N. E. 5th ST., MIAMI, FLA.

Miami Conservatory

3900 Biscayne Boulevard
MIAMI, FLORIDA

"MUSIC STUDY EXALTS LIFE"

Eight Branch Studios in Greater Miami
Teaching All Symphony and
Band Instruments

"Popular" Music Department Also

2-4159



584 N. W. 36th STREET
MIAMI, FLORIDA

KIRBY - TUTTLE CO.

15 W. Flagler St.

Phone 3-7614

FRIGIDAIRE PRODUCTS — TELEVISION

MIAMI SUPER COLD CO.

41 S. W. 1st St.

Phone 9-9633

COMMERCIAL REFRIGERATION AND
AIR CONDITIONING



Miami Senior High School (Stingaree) Band AL G. WRIGHT, *Director*

Billy Allan	Harwood Gillett	Howard Macfarlen	Alan Olkes	Louise Rost	Lucy Templman
Evelyn Barge	J. Grimm	Barbara Manning	Sondra Olshan	Luis Rubio	Geraldine Webb
Sammy Butler	Betty Grubbs	Dan Marsingill	Gerald Palmbaum	Curtis Rush	Miriam Wilson
Ora Lee Carr	Barbara Guethle	Rose Massne	Emit Phillips	Myra Sachs	Iris Wright
Rose Marie Ceriacy	Carol Heller	Bernice McCollough	Arlene Pizzulo	Virgil Salisbury	John Wyman
Margaret Conkling	Bob Keeler	Sue McGloethlin	J. L. Plummer	Sue Reid Scott	John Yandell
Barara Dean	John Kelly	Dan McGowan	Bill Rempe	Bob Simmonite	Mary Adams
Jay Doernbach	Cecile Kirby	George Mendez	Alego Rodriguez	Toby Simon	Mary Lou Shearer
R. L. Ecord	Bob Lawler	Jack Narzissenfeld	Doris Rogers	Jimmy Sorg	Jack Gibb
Carolyn Dundon	Roy Lawler	Lois Nelson	Hunter Rogers	Shirley Streifurt	Ken Hanson
Charlsie Edwards	Joyce Lawrence	Grace Nicholas	Jean Rogers	Jack Sturrock	Nancy Dresser
Bob Frary	Donald Lingo				

"Master Craftsmanship For The Appreciative"

**PICK-UP
AND
DELIVERY
SERVICE**



**Phone
2-6129**

"Miami's Oldest Exclusive Dry Cleaning Plant"

127 - 133 W. FLAGLER ST.

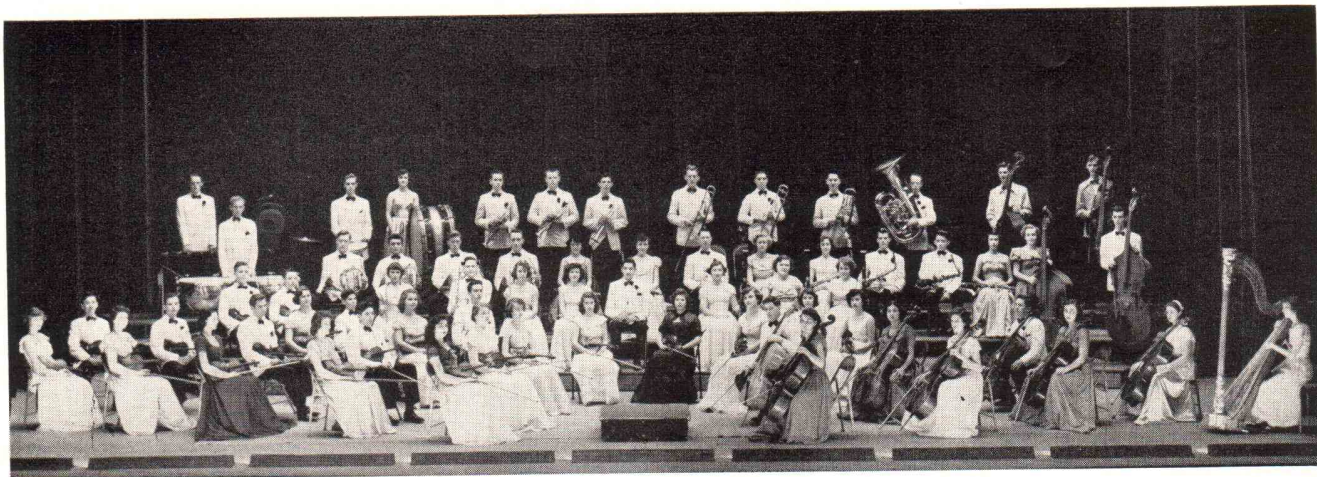

Miami Senior High School Orchestra AL G. WRIGHT, *Director*

Jimmy Abbot
Sue Allen
Jane Ashley
Lillian Balikian
Bob Bartmes
Shirley Bradbury
Bill Caldwell
Carolyn Calhoun
Yvonne Caproni
Caroline Childs
Allan Heard

Suzanne Curry
Karmi Dalkranian
Pat Dozzie
Philip Dunigan
Dandford Elwitt
Estelle Fleischman
May Jewel Gong
Lin Hankamer
Ken Hanson
Frank Herrero
George Himebaugh

Judy Johnson
Seda Khoyan
Dennis Lenhart
Ellen Leshan
Jone Lessey
Ingrid Lunaas
Tommy Mainor
Barbara Mann
Ken McCullough
Patsy McGriff
Delmar Murillo

Bob Newman
Nancy Olsson
Elaine Palmer
Philip Paul
Ann Perry
Richard Radcl
Doris Relin
Marion Riley
Kathy Salisbury
Richard Schulman
Sue Reid Scott

Ronnie Siegal
Charlie Smith
Geraldine Smith
Judy Sniderman
Rhoda Sniderman
Joanne Summerlin
Phil Swanson
Joanne Thomas
Paula Toby
Ralph Vaughn
Allan Cordish

Martha Ware
Zella Warshaw
Charles Watkins
Bob Watts
Burton Weiss
Harriet Wood
Perry Carroll
Edgar Hitchings

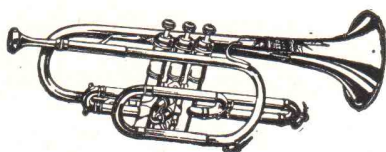

Quality Musical Merchandise

Expert Instruction

Easy Terms

MIAMI SCHOOL OF MUSIC

65 N. E. 79th Street

Phone 84-2571

DAMPP-CHASER



THE ELECTRIC ROD

PIANOS - RADIOS - TELEVISION SETS
CLOSETS and KITCHEN CABINETS

Prevents Sticking Keys, Mildew, Mold and Musty Odors

*Available at All Piano Stores
or Write or Phone*

HARRY H. WAYNER

Miami, Florida

431 N. W. 1st Ave.

Phone 3-5221

Complete Satisfaction or Money Back

Charles Sperry

Teacher of

CLARINET — SAXOPHONE

- Orchestral Training
- Soloist Coach
- Cleanness of Execution
- Fine Tonal Quality
- Correct Musicianship
- Private Instruction

34 W. Flagler St.

Studio Phone 9-4631 Home Phone 7-0176



Orlando Senior High School Band

C. W. RUMPF, *Director*

Ned Aide
Henry Anderson
Jean Atchinson
James Barber
Arlene Bellefleur
Vincent Boland
Sam Boor
Joyce Bossie
Robert Brown
Angela Burdick
Judson Burdick
Florence Burkett
Paul Calhoun
Larry Carroll

Richard Coleman
Jon Coram
Bitsy Crenshaw
Jack Crumpton
Louetta Davis
Mary Louie Dettmer
Walter Dippy
Phil Easterling
Carloyn Gladney
Ben Griffith
Richard Griffith
Dick Hagen
Patty Hamilton
Norma Hardman

Jo Ann Hartman
Gordon Hawthorne
Gwynne Horne
Nancy Hostetler
Marsha Huff
Betty Jane Hultin
James Husband
Janet Isbell
Curtis Jarvis
Charles Johnson
Orville Johnson
Ronald Johnson
David Johnston
Diane Jones

Fred Keyser
David Lassiter
William Livingston
Betty Sue Lockman
Ernest Lyle
Iris Mabie
Norene Martin
Frank McDade
Virginia McGuffey
Warner Mendenhall
James Meyer
Dan Nable
Tom Napier
Edwin Micholson

Charles Nole
Terry Owen
William Peacock
William Query
Frank Ramsdell
Barbara Richardson
Shirley Rideout
John Riggle
Connie Rinehart
Donald Smith
Gene Spamer
Barbara Starkey
Dorothy Stevenback

Walter Strain
Betty Turner
Frank Wadsworth
Glenn Walsh
Morreau West
Robert White
MAJORETTES:
Joyce Bossie
Florena Burkett
Bitsy Crenshaw
Mary Louise Dettmer
Norene Martin
Betty Turner

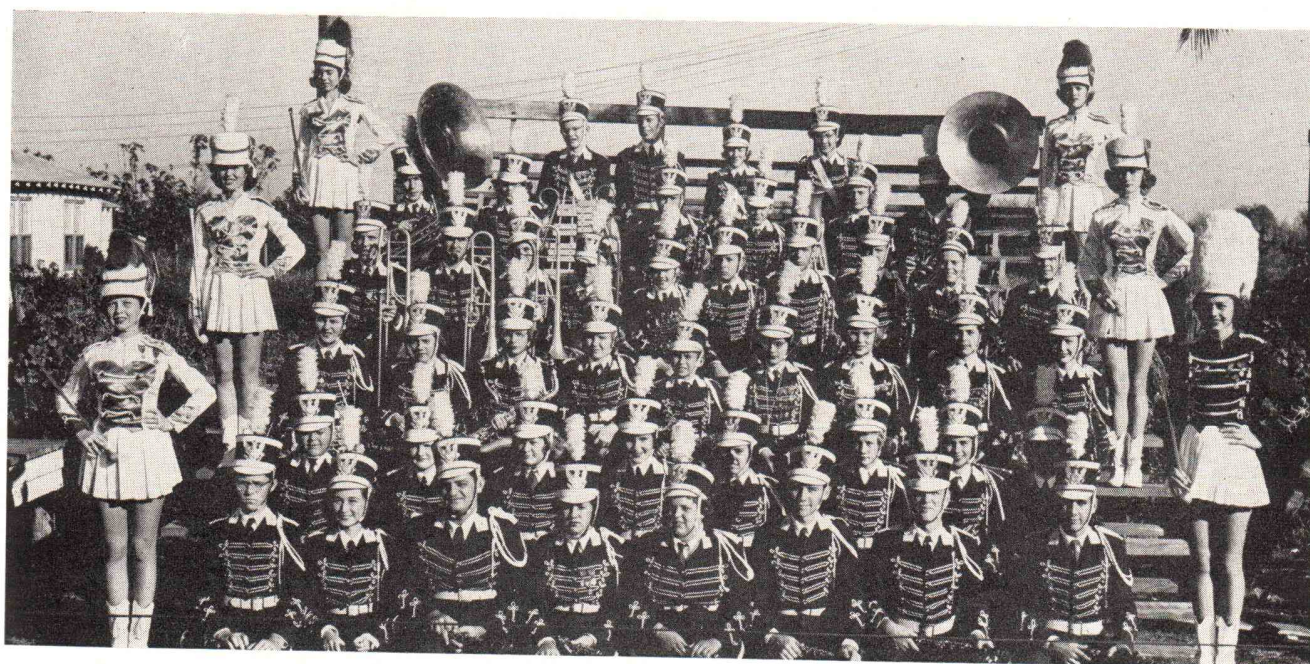

Pahokee High School Band

ROBERT O. LAMPI, *Director*

Charles McCurdy
Dick Atkins
Sidney Caruthers
Alden Chase
Patsy Maxson
Chandler McIlwain
Dorothy Fields
Louise Hatton

Bettye Culberson
Martha Culberson
Rose Marie Hendersor
Judy Starling
Bobby Howell
Carol Snyder
Eleanor Walker
Peggy Ann Shirley

Jeannie Platt
Carol Carpenter
Donna Gail Jensen
Bonnie Miller
Val Gabaldon
Donna Jo Spooner
Millard Stanley
Charles Sears

Roberta Hatton
Calvin Padgett
George Scruggs
Phillip Dulaney
John Williams
Freddie Blakey
Anna Lee Hurt
Myra Lee Cruthirds

Jacqueline Scruggs
Martha Hall
Rita Faye Hurt
Frances Wilson
Willard McCurdy
Don Adams
Neely Johnson
Mary Hall

Melba Pugh
John Rogers
Jimmy Rozelle
Carolyn Scruggs
Edgar Elliott
Joan Platt
Lewis Collins
Carolyn Scruggs
Phoebe Ann Ramey

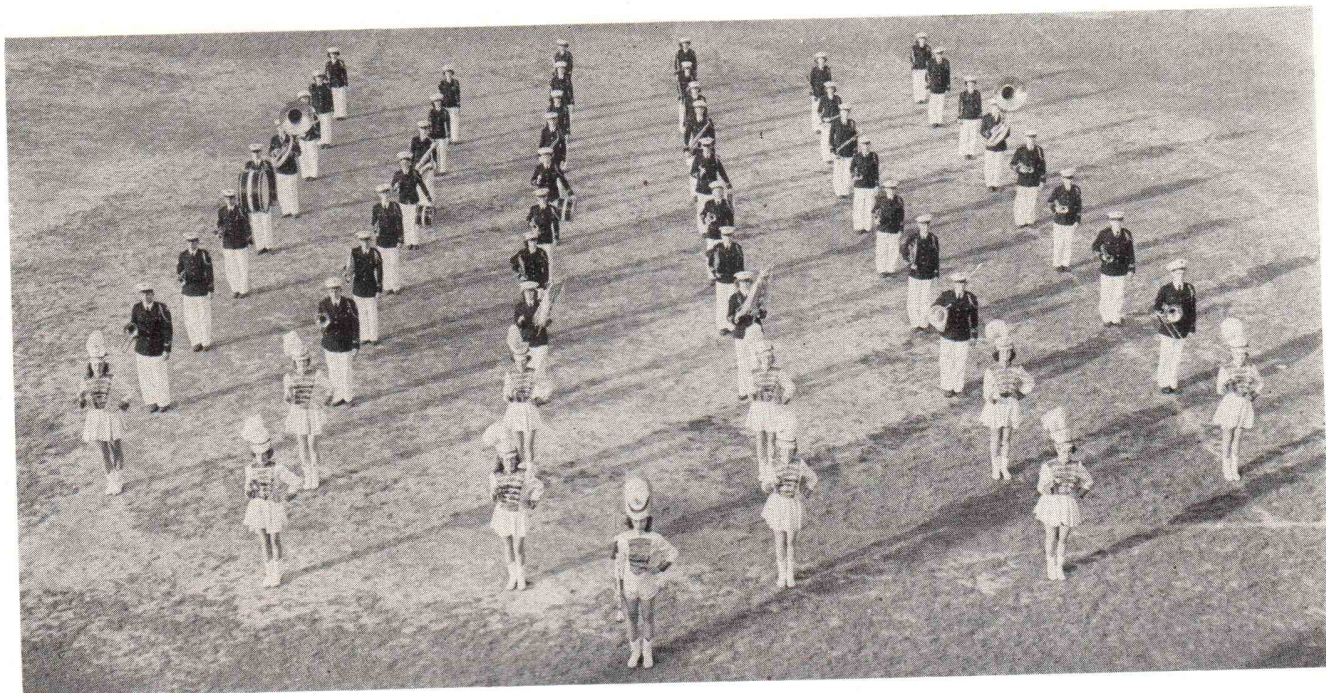

Bay County (Panama City) High School Band **ORIN WHITLEY, Director**

Jerry Cook
Jerre Munn
Russell Philips
Rainsford French
Herbert French
Carmel Lee
Bobby Suggs
John Grant
Harlace Sealy
Billy Joe Norris
Daniel Percival
Charles Scurlock
Henry Williams

Jo Ann Beasley
Charlotte Campbell
Vivian Roberts
Peggy Johnson
Barbara Boyd
Peggy Varlin
Wanda Hutchins
Carole Jones
Evelyn McKinney
Betty Lou Swink
Maldra Jo Kelly
Joan Culbreth

Philip Cotton
Ranzall Cox
Eddie Hoffman
Lawrence Avery
Bill Morar
William Bludsworth
Danny Knowles
Bruce Whitener
Bobby Brown
Arthur Nixon
Howard Sheffield
Jimmy Turner

Gwen Anderson
Bobby Cotton
Jo Ann Alford
Blondell Blankenship
Lenora Windham
Joan Gilbert
Jo Alford
Betty Jean Murphree
Sherry Whitley
Leenoma Reese
Ann Raffield
Carolyn Stephens

Robbie Davis
Kelly Woodham
John Wave
Kenneth Day
Joe Harris
Albert Rowell
Curtis Jackson
James Cannon
Elmond Williams
D. D. Hardy
James Turner
David McKinney

June Rowell
Patsy Harris
Mary Dickenson
Alice Bludsworth
Jeanne Rutherford
June Willis
Janette Cook
Ruth Custer
Dorane Loman
Cleo Pilcher
Margaret Bounds
Patsy Cauley
Jerry Harrison



Pierson High School Band **JAMES T. WEBER, Director**

Jerry Roberts
Billy Ziebarth
Thomas Taylor
Jimmy Rains
Jimmy Swanson
Richard Hagstrom

Bobby Rains
J. E. Hallman
Hans Hansen
Lois Bass
Everett Ward
Donny Thornton

Jimmy Sowell
David White
Theodore Loukakis
Herbert Turner
Billy Turner
Ethlyn Bennett

D. Anne Ziebarth
Albert Turner
Larry Jones
Beverly Pittman
Morris Hagstrom
Hilda Powell

Frances Ward
Janet Bass
Carolyn Futch
Raymond Somerford
Drum Majorettes
Janette Rains

Louise White
Carol Hallman
Barbara Jean Turner
Louise Petty
Janice Coffield



Ponce De Leon High School Band JOHN H. CHALKER, *Director*

Ray Adkinson
Lois Anderson
Helen Burgess
George Curry
Ethyl Felts
Leonard M. Galloway

William Hardwick
Maxine McKinnon
Regdual McDuffie
Bobbie Meridith
Aubrey N. Norris
Derward Owens

Betty Owen
Mary Powell
Cawthon Parker
Jeanette Parker
Pauline Pennington

Francis West
Hazel Grainger
Jimmie Enfinger
John Hughes
Ann Alford

Billy Howell
Joe Smathers
Jaunita Coursey
Ruth Curry
Sharlene Curry

Tommy Lee Petty
Willie May Gilman
Edwena Alford
Ralph Sutton
Margie Ewin



Quincy High School Band H. CARLTON MASON, *Director*

Ryan Edwards
Joan Jordan
Mary Barnett
Sandra Wilson
Charles Sowell
Bobby Beathea
Jane Porter
Nancy Jacobs
Joyce Driggers
Martha Sullivan
Betty Jo Haire
Margaret Lou Warren

Annette Hardee
Jeanette Clark
Mary Sue Wells
Eugene Watts
Lois Ann Chandler
Georgianna Clark
Hazel Hardin
Miles Womack
Warner Sanford
Patrica Morris
Barbara Sullivan
Mary Jo Fain

Ruth Bradley Munroe
Barry Ottinger
Jimmy Rogers
Janet Mears
Mary M. Woodward
Sue Peacock
Jimmy Warren
Twyla Castlebery
Greta Bryan
Wm. Hugh McKeown
Ralph Jackson
Sara Lee Kincaid

Betty Jo Maxwell
Bobby Bevis
Joe Miles
Tommy Powell
Edward Woodbery
Jimmy Owens
Billy Brinks
Bobby Carraway
Wm. Woodbery
Tom Maxwell Jr.
Tommy White
Kenneth Harmon

Edwin Sullivan
June Barnette
Jennie Chandler
Tamsy Fain
Mark Munroe III
Charlotte Miller
Randall Kincaid
Don Stow
Bobby Owens
Don Mahaffey
Bill Lowery
Lavaughn Peacock

Nancy Bostick
Page Lines
Millard Paul
Frank Calhoun
Mary Harris
Nira Jean Wimberly
Jeanette Monk
Patricia Warren
Mildred Davidson



Ketterlinus (St. Augustine) High School Band *H. M. KING, Director*

Charlotte King
Charles Grace
Doris Mobley
Donald Wilson
Nancy Hood
Margaret Robinson
Sylvia Swindull
Lois Steineke
Edna Rahn
Richard Johns
Mary Bennett

Yvonne Pacetti
Fred Boska
George Bramell
John King
Carolyn Norris
Carol Lancaster
Ken Prime
John Fraser
Ione Perry
Gene Pope

Bob Shepherd
Frank Usina
James Colee
Barbara Tindall
Bruce Robertson
Le Juen Wiley
Joan Shepherd
Jean Arnold
Barbara Crandall
Norma Stephens

Beatrice Beck
Pat Johnson
Bob Harris
Bill Carter
Larry Tutten
Jackie Bennett
Harold Kendricks
Swayne Grissom
Buddy Hood
Curtis Westbrook

Adele Appleby
Jeanette Usina
Charles Smith
Tommy Davis
Charles Buhrman
Mark Manucy
Martha Adams
Carolyn Anderson
Phyllis Lanier
Llewellyn Bennett

Randy Dickinson
Joe Pomar
Nancy Fagen
Jo Ann Bush
Betty Jaillette
Betty Jo Andrew
Jimmy Seaman
Leon Simms
Frank Swartz
Roy Ward



St. Cloud High School Band *HAROLD A. McDOUGLE, Director*

Mary Frances Hale
Joan Duke
Bertha Kenney
Grace Elgin Schatzman
Willa Mae Mann
Rose Gallatin
Ruth Perry
Peggy Schatzman

Carolyn Goode
Myrtle Gillis
Barbara Jeffries
Sonia Lorenz
Marlene Kritz
Willeta Hill
Arthur Shumate

Jimmie Rinaman
Delbert Carns
Johnny Griffin
Raymond Clyde
Gary Tryon
Twila Sisk
Pat Andrews

John Don Crawford
Lawrence Mann
Tracy Bock
Joyce Carns
Mary Alice Gotter
Nancy Arnold
Patsy Hahn

Joanne Wilmhhlmsen
Frank Yeasel
June Gilmore
H. D. Mann
Bobby McQuady
Floyd Davidson
Russel Mann

Houston Sisk
Don Brown
Norman Smith
Paul Eide
Van Earl Hett
Paul Peterson
Bennie Lee Whaler

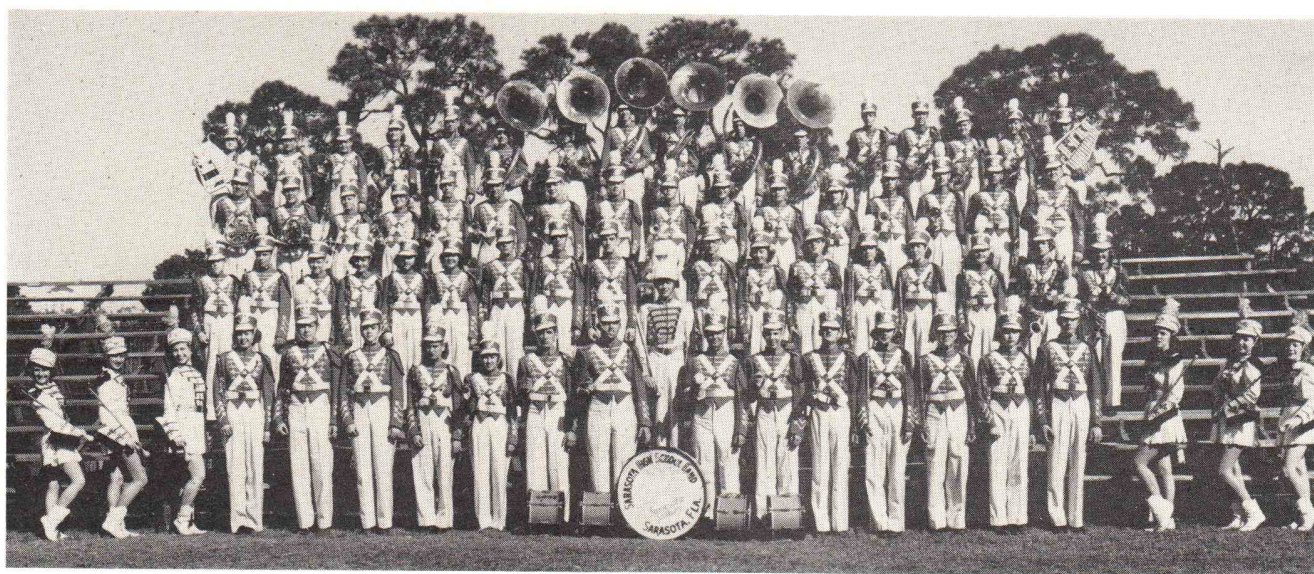

Sarasota High School Band V. D. STURGIS, *Director*

Betty Sue Anderson	Ida Glandin	Maxine Schiller	David Barth	John Glanden	John Scarbrough
Florence Ashby	Barbara Hamilton	Louanne Self	Julian Bell	Charles Guess	Mike Senterfit
Barbara Bartell	Eileen Lewis	Peggy Senterfit	Robert Blanton	Bob Hedgepeth	Jon Simmons
Darlene Bowers	Joyce McDonald	Nina Siler	Thomas Blanton	Carl Heinlein	John Stabler
Virginia Cobb	Marian Maus	Barbara Snyder	Teate Bradley	Charles Heinlein	Richard Thierry
Patsy Coffman	Mary Alice Mercer	Mary Todd	Leroy Campbell	Bill Jewett	Dan Uptegraft
Shirley Davis	Ethelyn Merriman	Irma Waldron	Ray Chapman	Wayne Johnston	Paul Wagner
Jeanette Dymont	Juanita Myers	Wanda Worth	Glenn Cobb	Billy Killian	Alvin Wilhelm
Eleanor Eadens	Phyllis Norman	Peggy Yeoman	Frank Coffman	Bob Kimbrough	Bob Younkman
Marilyn Eadens	Judy Peterson	Patty Bowers	Bernie Collins	Alfred Mattman	Frank Guardipee
Lita Evans	Sally Reed	Harry Antrim	Russell Currin	Tommy Martin	
Phyllis Fleischer	Gloria Reynolds	Ray Austin	Eric Daniels	Charles Messer	
Marlene Foulke	Bobbye Santana	Kenneth Barker	Robert Ernest	Greg Oliver	

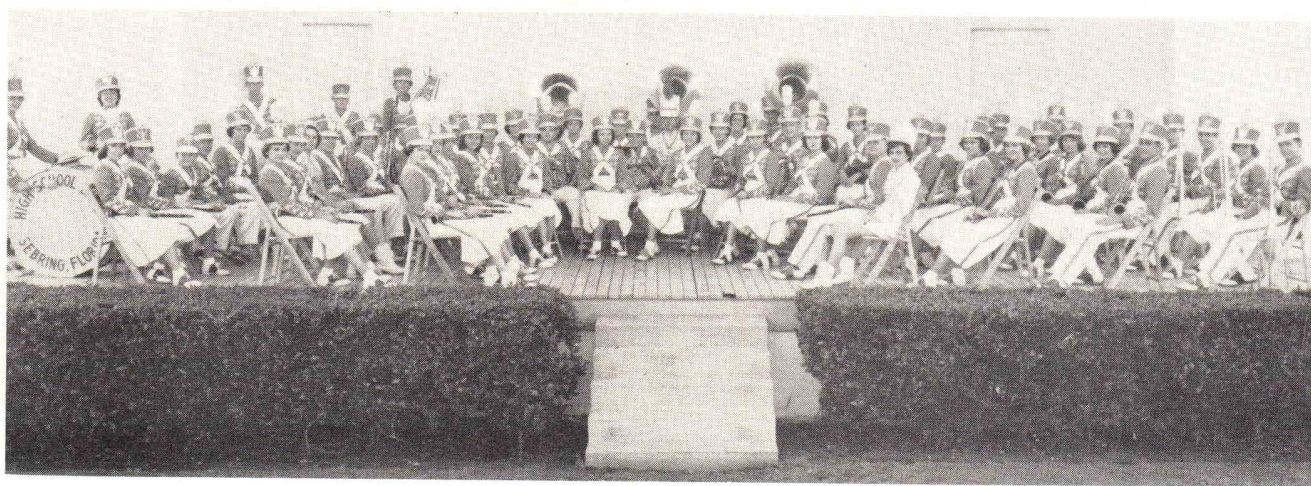

Sebring High School Band PAUL J. GUSTAT, *Director*

Mary Belle Twitty	Phyllis Wiseley	Joe Harper	John Boggus	John Creel	Janet Brown
Mary Lucielle Morgan	Freta Ingle	Joelle Bunch	Theda Peebles	Bob Livingston	Kathleen Crutchfield
Rose Ann Ferguson	Gloria Kelley	Ernest Eures	Janie McKinzie	George Coyle	Shirley Waters
Sally Joy Dalrymple	Claggett Taylor	Bill Muff	John Baker	Bob Carwithen	Sally Norris
Shirley Sue Howze	Anna Mae Swank	Mary Graham	Bill Alsmeyer	John Walton	Nancy Beaumont
Sally Williams	Mary Ann Gettle	Kathrine Watford	Mirian Waters	Wes Brown	Louise Traylor
Allan Entz	Nancy Beth Heacock	Nancy Aldrich	Edward Carwithen	John Graham	Shirley Simmons
Charlotte Abney	Ruth Wilson	Bill Higgins	Donald Kitchings	Janet Entz	Jayne Bever
Norma Trippensee	Shirley Harris	Shirley Wallace	Happy Stephenson	Nancy Sue Longbottom	Eloise Coyle
Joan Higgins	Donald Trippensee	Ruth Still	Edna Hollenberg	Rosalie Maynard	Carol Ann Collins
Sandra Weaver	Bill Page	Carol Nichols	Mitchell Ferguson	Fred Bee	Carolyn Bissland
Grace Twitty	Dorothy Rawlerson	Donald Hill	Jim Armstead	Bill Morrow	



St. Petersburg High School Band

EVERETT L. ROBERTS, *Director*

Tony Swain
Betty Keator
Mary Corn
Marion Etheredge
Sylvia Hobe
Polly Swain
Arthur Griffin
Carl Griffith
John Beegle
Sylvia Parker
Irwin Reisen
Shirley Hamblin
Pat Mainous
Eddie Frush
Janice Stanton

Betty L. Blackburn
Jean Day
Marilyn Pemble
Norma Dietrich
Dick Spencer
Pat Parker
Glenna Gilreath
Kathleen Murray
Barbara Swope
Doris Jean Church
Ann Langley
Carol Oeschger
John Wilson
George Engstrom
Kenneth Zebro
Bill Rhyne

Virginia Pierson
Joyce Trescott
Georgianna Michael
Bob Davenport
Dick Weaver
Frank Bradburry
Robert Clayton
Palme MacDonald
Nancy Girard
Yvonne Weidmann
Charles Harrison
Virginia Browning
Frank McCall
David Gilmore
Richard Lingerich
Edward DeMoney

John Young
Kenneth Piper
Bob Schilling
Stanton Kitt
Roy Colter
Herbert Leschorn
Joan Day
Joan Cook
Sonny Cruz
Mary Lou Compton
Chris Rager
John Stephens
Ray Sumner
Charles Brestle
Veda Mardis
Lois Ulsenheimer

Phyllis Schall
Ronald Miller
Kenneth Kulp
Howell Winfree
Maxine Harder
James Rich
Richard Dugan
Eugene Bailey
Robert Reed
Marvin Whirle
Eddie Siefried
Richard Shelton
Harold King
Ralph Edwards
David Okerstrom
James Keller

Frank Cox
Robbye Beck
Buddie Phel
Jerry Felton
Harry Burghardt
Diane Bell
Catherine Cross
Judy Pulver
Florence Packer
Marguerita De Gomar
Louise O' Donnell
Julia Hale
Marianne Ready
Donna Gettig
Delores De Gomar

the magnificent
Magnavox
radio phonograph + television

Best Wishes to
FLORIDA STATE BAND CONTEST
from
**THE MUSIC STORE OF NATIONALLY
KNOWN BRAND NAMES**

Southern Music Store
670 CENTRAL AVENUE
PH. 7-5558

KIMBALL
Keyboard of the Nation

KING
THE WORLD'S FINEST

DEAGAN

Gibson

Epiphone

ZILDJIAN
GENUINE TURKISH CYMBALS

BUESCHER
True Tone

AMERICAN STANDARD
Scandalli

Dallapé

WURLITZER
"Music's Richest Voice"
accordiana

WURLITZER
pianos

EXCELSIOR Stella

PUSH-BUTTON
ACMETTE
120 BASS ACCORDIONS

HAMMOND
Solovox

WILCOX-GAY
BRINDISI

HOLTON

Kay BASS VIOLS

with the
LOWREY
ORGANO

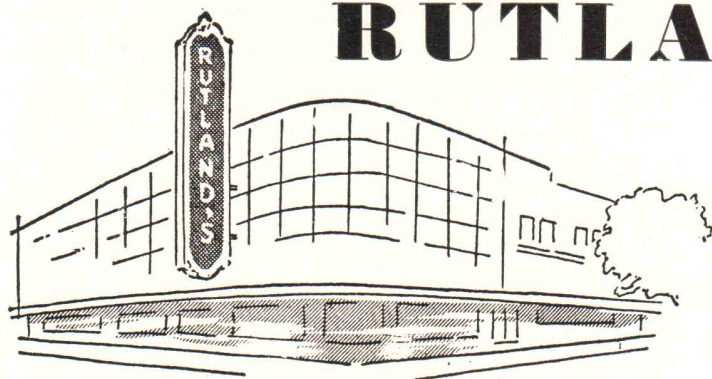

RUTLAND'S

The Women's and Children's
Department Store . . . In the
Heart of the Sunshine City.

5th Street and Central Ave.

The **SUWANNEE HOTEL** *in St. Petersburg*

- AIR CONDITIONED LOBBY
- AIR CONDITIONED DINING ROOM
- ALWAYS OPEN
- SENSIBLE RATES
- AIR CONDITIONED BEDROOMS
AVAILABLE
- PUBLIC PARKING LOT
ONE BLOCK
- THEATRES AND SHOPS—
ONE BLOCK

WHY NOT TRY

Howard's
CLEANERS AND LAUNDRY

Plant & Office - 1400 - 4th St. So.

ST. PETERSBURG, FLORIDA

30 Branch Stores To Serve You

ONE DAY SERVICE

NO EXTRA CHARGE

SPENCER'S MUSIC SHOP

689 Central Avenue

St. Petersburg, Florida

Headquarters For Band Instruments

O
L
D
S

LATEST RECORDS

REPAIR SERVICE

ACCESSORIES

M
A
R
T
I
N



Sulphur Springs Junior High School Band

ROBERT PRICE, *Director*

Sharon Waldorf
Phyllis Powell
Donna Lee Kalf
Peggy Dunham
Albert Rodi
Shirley Cooper
Barbara Street
Doris Olson
Joyce Hill
Fedora Lewis
W. H. Mobley
Harry McAfee
Sharon Atkinson

Dorris Coulter
Janel Phelps
Dick Eubanks
Ed Walters
Sarah Gladden
Carmen Deeter
Barbara Ellis
William Cooper
Berry Pierceall
Thelma Flynn
Altha Jones
Mary Ebe
William Livingston

Thomas Brady
Nick Pinder
Patty Powell
Kinbal Turner
Ruth Hardee
Richard Reynolds
Frank Osgood
Wallace Little
Charles Freeland
Lila Nesbit
Danny Mingledorf
Earle Cambas

Barbara Westerman
Carole Millison
Marvin Wannamaker
Jerry Leach
Elvis Wannamaker
Charles Davis
Ronald Cowart
Clifford Bell
Garry Clark
Adeline Wannop
Billy Marlin
Hugh Dollar

Frances Ellis
Fred Urbetite
Bobby Lee
Karl Noel
Charles Perry
Christine Hunter
Betty Jane Falcerano
Robert Brady
F. B. Griffiths
Charles Gallups
Ralph Tant
Howard Prescott

Larry Renz
Clarence Freeland
Richard Lombardi
James Godwin
Jeff Nichols
Charles Kohler
James Rothwell
Donald Watkins
David Perry
Jimmy Guy
Bob Lloyd
James Goddard



"for luncheon...for dinner
a grand place to know
...meet and eat
where smart people go"

CENTRAL AVE. AT FIRST ST., SOUTH
ST. PETERSBURG, FLA.



We Make Old Horns New

"CAN you fix it?" . . . I'll say we can. We believe we have the *best repair men* in the city—conscientious, experienced workmen who know their musical instruments from Accordion to Zither. You'll like our *prompt service*—and you'll like our *reasonable prices* . . . Bring your instrument in and let us make you an estimate on what it will cost to put it in *first class playing condition*.

BRING YOUR
REPAIR TROUBLES
TO US

ARTHUR SMITH MUSIC CO.

106 East Tyler Street — Phone 2-9658
TAMPA 2, FLORIDA

About the Bands...

APOPKA HIGH SCHOOL BAND

JOE VANCE, Director

The Apopka High School Band was organized in 1944 under Miss Gail A. Kinney. Entering Class D in 1945, the Band received a Second Division.

Miss Opal Beville served as director during the 1946-47 term. From Greenville, North Carolina, in 1947-48 came Mr. Harold A. McDougle to serve two terms.

The present director is Mr. Joe Vance.

BARTOW HIGH SCHOOL BAND

HOWARD E. STIVERS, Director



The Bartow High School Band was first organized in January, 1938, with Theodore Ehrlich the bandmaster. It developed rapidly and entered the State Band Contest in the spring of 1939. In its first band contest the band won a first in marching and a high second in playing.

The band continued as an active organization until the war and several other complications reduced it

to an inactive status.

In 1944 the band was revived under Miss Margaret Clark, who doubled as band and glee club instructor. The band regained some of its old form when, in 1946, 60 new white and orange-trimmed uniforms were purchased.

For the next three years a debt of several thousand dollars was paid for the uniforms. This was a step on the road to regaining old prestige.

This year, under Howard E. Stivers, the band performed in six out-of-town parades and more than ten home town parades and football games.

New ideas were used by the band this year. They include: Using the charting system for half-time football shows, making use of the merit point system and awarding band letters to those earning the required number of points under the merit point system.

For the first time in many years the Bartow H. S. Band, under its new director, Mr. Stivers, received a superior rating in marching and precision drill at the District Contest in Lake Wales. This year also saw Bartow place two ensembles in Superior out of four entered in the competition. Of the five soloists entered in the District competition three received Superior ratings and advanced to the State Contest.

Howard E. Stivers, the director, graduated from Butler University and Arthur Jordan Conservatory of Music, Indianapolis, Ind., in 1944, Bachelor of Music in Education. He attended Indiana University, studying for Master's Degree in Music, Education. Served in Army Air Forces Band, playing cornet, baritone and flute for a period of four years. Toured various points in France and Germany, playing trombone with Air Forces Dance Band in an entertainment unit. Taught bands at DeMotte, Ind., North Judson, Ind., and in Sterling, Ill., before coming to Bartow. Attending Northwestern University at present, working toward Master of Music Degree in Education.

BUNNELL HIGH SCHOOL BAND

WALTER S. MORRIS, Director



The present Bunnell High School Band, Flagler County, Bunnell, Florida was organized in 1946.

The Band adopted as its "trade" name, *The Biggest Little Band in Dixie*, on the merits of its big doings coming from one of the smallest schools in the State.

Much of the success of this organization has come about due to the wonderful work of the Band Parents Association, the Flagler County School Board, the Board of County Commissioners, the Board of City Commissioners of Bunnell and a cooperative group of administrators and faculty of the school.

Within the Concert Band are two separate organizations: the Schnicklefritz Band, a booster band for everything that is good and worthwhile, and the Dance Band which provides experience for its future musicians and recreational dancing for all the school personnel.

The director of this group of fine musicians is Walter S. Morris.

Mr. Morris has served as Band Director at Bunnell High School for two years prior to World War II, a short period with the same school as acting principal, and five years, following his Army service, as director of music with the same school system.

He has served as secretary of the Fifth District, Florida Bandmasters Association, for three years.

Mr. Morris holds degrees from Western Kentucky State and Peabody College.

CHATTAHOOCHEE HIGH SCHOOL BAND

MRS. B. LAMAR WATSON, Director



The Chattahoochee Band was organized in 1943 by the County Supervisor of Bands, Mr. H. Carlton Mason, and assisted by Miss Margaret Stevens. The following year Miss Lejune Hughes directed and the Band entered the Festival for the first time and has entered every year thereafter. Mr. M. C. Thompson followed as the director for three years; during this time the Band added new uniforms, entered the District Contests and became well established in the school and community. Mrs. B. Lamar Watson came in the Fall of 1948. The Band has continued to grow under her direction and has qualified and entered the State Festival each year. Last year the Band made a "First Division" rating on all entries in the State Contest.

Mrs. B. Lamar Watson is a graduate of F.S.U., with an A.B. in Education. She has thirteen years of teaching experience, three of which were in the Demonstration School of A.P.I., Auburn, Alabama, six years of instrumental music teaching Gadsden County.

About the Bands . . .

CHIPLEY HIGH SCHOOL BAND

M. C. THOMPSON, Director



The Chipley High School Band, directed by M. C. Thompson, has grown from a membership of nineteen pupils to a seventy-five piece Concert Band and a ninety piece drill unit in the last three years.

This band is very active in community affairs.

The Chipley Band of ninety-two members traveled six hundred miles to Miami to participate in the Florida State Music Contest last year, this being the greatest distance traveled by any band participating in this event.

This organization receives and appreciates splendid cooperation from the school, city, and community.

The new music building completed recently would be a credit to a school many times larger than Chipley High School.

COCOA HIGH SCHOOL BAND

ROBERT ROTH, Director

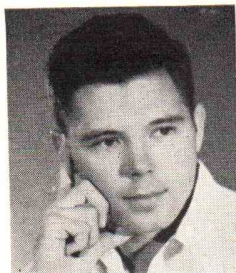

The band was organized in the fall of 1947 and has participated in all the activities of the Florida Bandmasters Association since the band's membership was accepted. Besides participating in all the events and sports contests, the band performs at many civic and community functions. The band practices in a small frame building, several blocks from the school. They have an additional problem this year in scheduling and do not have the band together at any period during the day. Full band practices are held after school. Despite these handicaps, they were able to qualify for State once more. The band is appreciative of the financial backing given by the Cities of Rockledge and Cocoa, and the civic clubs, because they have enabled the band to develop—instrumentally as well as uniformly, and without them the group wouldn't be equipped.

Since its inception, the band has been under the leadership of Bob Roth, a graduate of Lake Forest College. Mr. Roth spent four years in the Air Force as a pilot and flight instructor. He managed the Airport in Cocoa for one year and was one of the chief pilots for the county when Brevard County initiated the mosquito control program. He did additional music study at the Vandercook School of Music, and at the present time, will receive his M. A. this summer from Peabody Teachers' College in Nashville.

CORAL GABLES SENIOR HIGH SCHOOL

LOGAN O. TURRENTINE, Director

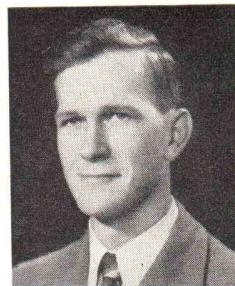

For five years previous to moving into their new school with its \$100,000 band building, this band, then the Ponce de Leon High School Band, was directed by Paul Cremaschi, who is now Director of Music. New equipment and new cadet style uniforms, purchased from funds raised largely by a very active Band Patrons Association, along with trips to St. Petersburg's Festival of States Parade and Havana, Club's Festival, have raised spirits of students and instructors alike to a new high.

Logan Turrentine joined the faculty of the Department of Music at Coral Gables Senior High School at the beginning of this school year. A graduate of Miami Senior High School, he was in the Band for four years and Drum Major for three years. He served 18 months in the Navy during the war. He received his Bachelor of Music Education degree from the University of Miami where he was in the Band for four years and Drum Major for three years. He is a member of Phi Mu Alpha and Iron Arrow, highest honorary fraternity on the University of Miami Campus.

MAINLAND HIGH SCHOOL BAND (Daytona Beach)

WILLIAM J. BENTON, Director

The Mainland High School Band was organized by Mr. William P. Heney in 1937 and performed usually as a part of the combined bands of Mainland and Seabreeze High Schools under Mr. Heney's direction. The band of approximately 35 members was taken over by its present director in 1941, and by 1942 began to perform as an independent unit at football games and parades.

Each year since the war the band has increased in size and is now making great strides forward in appearance and instrumentation, much of which is due to the hard-working Mainland Band and Orchestra Parents Association, which raised funds for the purchase of 65 new uniforms, and a co-operative Administration and School Board, who this year appropriated \$2,700 to complete the band instrumentation and provide 12 additional uniforms.

Each year the band makes one or two out-of-town football trips. With the support of the Daytona Beach Lions Club it went to Miami Beach last year and to Tallahassee this year to back their team. For three years it has been invited and has taken part in the Gator Bowl festivities in Jacksonville.

William J. Benton, director of the Mainland High School Band and Orchestra, received his Bachelor of Arts and Master of Arts degrees from Mercer University, majoring in Education. He served as director of the Mercer Band and Glee Club Orchestra for four years as an undergraduate and one year as a graduate student. After graduation he taught in Wrightsville, Ga., two years and directed the Albany, Ga., High School Band four years; helped organize the Georgia Music Educators Association and served as treasurer of that organization for two years before coming to Florida. He has directed the Mainland Band and Orchestra since 1941 and recently was elected Chairman of District Four, F.B.A., for the next school year, and vice president of the Florida Orchestra Association for the coming year.

About the Bands . . .

MAINLAND HIGH SCHOOL ORCHESTRA (Daytona Beach)

WILLIAM J. BENTON, Director

The Mainland High School Orchestra has been an important organization at Mainland High School for several years, taking its place with the Band and Glee Clubs to provide a well-balanced Music Department in the school.

Besides furnishing music for graduation programs each year, the orchestra has appeared many times in student assembly programs and local events. Last year, two of the outstanding accomplishments of the group were the special concert given for a visiting delegation from the Havana, Cuba schools and the combined Glee Club-Orchestra concert in the Peabody Auditorium.

The Mainland Orchestra has always been a strong supporter of the string movement in Florida and has contributed many students to clinic orchestras in the past. This year, eleven M.H.S. Orchestra members represented our school in the All-State Orchestra which performed at the Tampa Music Clinic.

The orchestra under the direction of William Benton entered the Florida Contests in 1947, playing in Class "D" with a membership of 20, making a First Division in District and State.

Entering Class "B" in 1948, the orchestra won a First in District and Second in the State Contest in Jacksonville. Last year the orchestra won First Division ratings in Concert and sight-reading both at the District level and at the State Contest in Miami. Orchestra uniforms were furnished in time for the State Contest by the Mainland Band and Orchestra Association.

For the past two years the Mainland Orchestra has been the only Class "B" orchestra in Florida to enter District or State Contests.

WALTON SPRINGS HIGH SCHOOL BAND (DeFuniak Springs)

JOSEF OSZUSCIK, Director



The Walton Band was organized in 1935 under the direction of Capt. Sherouse. In Sept. 1940, Mr. Joe Barry Mullins followed Capt. Sherouse who in turn was succeeded by W. S. Haynie for one year and after which Mr. Mullins returned for one more year leaving again in 1943. During the World War II, the band was disbanded but was reorganized in 1945 by Paul Creech who left in 1947 leaving the band

without a leader once more.

In February 1948, Josef Oszusik took over the task of re-organizing the band department. The new band at present has very few former members and actually is only three years old now. This year is its second contest year since 1941.

Mr. Oszusik has a varied background of musical education and experience. Before entering the public school teaching, he was clarinetist with the Indianapolis Symphony and the Chicago Civic Orchestra and travelled with musical organizations until 1937. His educational

work was accomplished at DePauw University, Indiana University, VanderCook School of Music (Chicago), Mississippi Southern College, and Northwestern University (Evanston, Ill.), from which he has his Master of Music degree.

He taught at Emerson High School, Gary, Indiana; Hardin-Simmons University, Abilene, Texas; West Texas State Teachers College, Canyon, Texas; Director of Instrumental Music in the Hattiesburg, Miss. Public Schools from 1939 until 1948 when he came to Walton High School in February of that year. While in Hattiesburg, Miss. he taught instrumental (applied) music at Mississippi Southern College.

DELAND HIGH SCHOOL BAND

JOHN J. HENEY, Director



Since its organization in August of 1936, the DeLand High School Band has attended every contest sponsored by the Florida Bandmasters Association.

The Band is a well equipped organization, having a completely balanced set of instruments. In addition to scientific tuning devices such as the stroboscope, record-making equipment and its own building, the Band travels in its specially equipped buses. These buses have every modern convenience for the comfort of its travelers, including a small hospital. Built-in bunks have inner spring mattresses to make the sick comfortable when the Band is enroute.

DeLand High's Band building is a model for the South and cost approximately \$35,000 during the depression to build. A large assembly hall, sound treated practice rooms, air-conditioned director's office, storage rooms, rest rooms, intercom system, telephone and drinking fountains are some of the conveniences available for students during the time the players are at work.

The Band participates in all football games, home and away; assemblies, local parades, Stetson Homecoming parade, radio programs, concerts and provides specialty members for assemblies.

The Blue Ribbon Band is a well balanced group of twenty-three players which play for different civic clubs.

John J. Heney is a Bachelor of Music, Master of Arts, and director of the DeLand High School Band. Member of the American Bandmasters Association, and president for three years of the Florida Bandmasters Association. Honorary life president of the Florida Bandmasters Association. Composer of twenty-three published compositions. Soloist with the later John Philip Sousa and his famous band. Contributor, by request, to leading music trade magazines and papers. Percussion reviewer of the Music Educators Journal. Member of the National School Band Association, and a former member of the executive committee of the group. Conductor of the Stetson University Band at DeLand, Florida, for six years. Honorary guest conductor of some of the country's leading professional bands. Member of the adjudicatory staff of the American Bandmasters Association and the National School Band Association. Former member of the executive committee of the National College and University Bandmasters Association. Former chairman of the 8th Region (1939-1940).

He is former vice-chairman Drum and Xylophone Solo Committee of National National School Band Association (1937-1942). Director of massed Bands (1,200 players),

About the Bands . . .

and group singing (37,000 people) at Atlanta Constitution Music Festival, Grant Field, Atlanta, Georgia, 1940. Awarded "First Citizen" Cup for meritorious service by the City of DeLand, Florida, 1938. Former director Daytona Beach, Florida, Municipal Band. Former member of board of directors, American Bandmasters Association. Awarded plaque for outstanding service to bands in Northwest Florida on April 6, 1951. Guest director United States Navy Band, United States Marine Band, University of North Carolina Band.

FORT LAUDERDALE HIGH SCHOOL BAND

HARRY F. McCOMB, Director



The Fort Lauderdale High School Band, consistent winner of superior (first division) ratings under its director, Harry F. McComb, is an integral part of the school and community which it represents.

During the football season the "Flying L" Band presents nine tuneful colorfully-costumed half-time shows, each planned around a different theme. There has been

"Three-Ring Circus Time," featuring lions and tigers, acrobats, clowns and lady bareback riders; a Turkish Harem number, complete with Sultan Ah Ben Aroun's dancing girls; a "Calendar Girl" show, a United Nations Tribute, and many other interesting themes.

The band is in a great demand as a school assembly attraction and plays six high school concerts a year as well as appearing at other schools throughout the city.

Civic parades and city-wide celebrations are enlivened by the musical presentation of the Fort Lauderdale High School Band. As a special attraction for winter visitors the band combines with the high school chorus to present a series of concerts in the new 2,500-seat War Memorial Auditorium.

Dance band is extra-curricular activity for many members of the regular band. The Flying Swing Band plays many assembly programs, dances, civic engagements, Youth Center programs and had a regular weekly radio program over Station WBRD.

Solists and ensemble groups are in constant demand as guest performers for such civic clubs as Kiwanis, Optimist, Rotary, Shrine, Tourist Club, and many others.

Graduates of the Fort Lauderdale High School Band are playing in college and service bands all over the United States, many of these graduates on lucrative scholarships.

Band director, Harry F. McComb, born in Detroit, Michigan, was graduated from Cass Technical High School with highest honors in music. He received his A. B. degree in music education from the University of Miami where he played solo cornet in the University Symphony, and Concert Band. Upon graduation he became director of the Fort Lauderdale High School Band, which has, since that time been given highest possible ratings by nationally-known band judges.

In 1949 Mr. McComb received his M. A. in high school administration, guidance and supervision from the University of Michigan. He has served as a judge in nearly all of the Florida band districts. He is a member of Phi

Mu Alpha, a faculty member at the University of Miami Summer Band Camp, and a member of M. E. N. C.'s national committee on music rooms and buildings. Mr. McComb is a Kiwanian, a past-president and a member of the board of directors of the Florida Bandmaster Association.

FORT PIERCE HIGH SCHOOL BAND

MAJOR J. B. O'NEAL, Director



The Fort Pierce High School Band, which has consistently rated First Division in State and National Festivals, is a very prominent part of the school and community life in Fort Pierce. The Band plays regularly at all the football games, school assemblies and other school activities. It appears regularly during the winter season as an attraction for visitors and home folks.

It plays an important part each year in the Easter Sunrise Service, and until the war participated in the Orange Bowl festivities.

Major J. B. O'Neal has been director of the Fort Pierce High School Band since 1938. He was born in Troy, Alabama and has been associated with some of the best concert bands and orchestras in the South. He has done extensive study at Conn National School of Music and at Vandercook School of Music in Chicago. He was for six summers a member of the faculty at the University of North Carolina, and for six summers associated with Davidson College. For the past two summers he has been with the School of Music at the University of Miami.

GAINESVILLE HILGH SCHOOL BAND

BARDWELL M. DONALDSON, Director

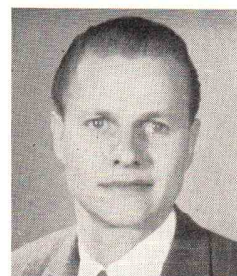

The Gainesville High School Band was organized in 1946 under the very capable leadership of Bardwell M. Donaldson. During the first year the Band attended the District Five Band Contest and received two first division ratings in Class D.

Since that time the Band has consistently won first division ratings in District Contests and is now this year entering its fifth State Contest under its present con-

ductor, Mr. Donaldson, since the Band was organized five years ago.

The Band earned ten first division ratings and one second division ratings in this year's District Contest.

Bardwell M. Donaldson, the director, received his Bachelor of Music degree from Stetson University in 1941; received Master of Arts degree from University of Florida in 1950. He spent three years in U. S. Navy with U. S. S. Essex Band. Played bassoon twelve seasons with Daytona Beach Municipal Band. Played bassoon two seasons with Central Florida Symphony Orchestra.

Mr. Donaldson was director, Titusville High School Band for two years; director, Chipley High School Band for one year. Chairman of F. B. A., District number Four for two years.

About the Bands . . .

HAINES CITY HIGH SCHOOL BAND

A. L. RINE, Director



The Haines City Band was re-organized in the Fall of 1946 with a membership of fifteen and has grown until it includes sixty-six playing members and ten majorettes. Since being organized, the Band has taken part in four District Contests and two State Contest. The Band performs at each football game during the football season, gives indoor and outdoor concerts during the winter season, appears at assemblies, and takes part in many parades in the neighboring towns. This year, the Band took part in the Annual Orange Bowl Parade.

In the Fall, the Band entered their new band building which consists of an auditorium, a library, an office, an instrument room, practice rooms, a storage room, and a rest room. New stands and some new chairs came with this new building. Due to the fine cooperation of the people of Haines City, the Band also has uniforms and the instruments necessary for a balanced band.

ROBERT E. LEE (Jax) HIGH SCHOOL BAND

CLAUDE O. HULICK, Director



Claude O. "Doc" Hulick, Director of Music at Robert E. Lee Senior High School, Jacksonville, is a graduate of the University of Illinois, Champaign, with a B.S. in Education, a B.S. in Public School Music, and is a member of the Phi Mu Alpha-Sinfonia. His Master in Music was received at Illinois Wesleyan University.

While attending the University of Illinois he played solo cornet and first trumpet in the concert band, being admitted in his freshman year to this famous University Band, under the direction of the equally famous Dr. A. A. Harding. When he graduated from the University he was awarded a gold medal for having played with the Concert Band four years. He also played first trumpet in the University Symphony Orchestra, and was a member of the University Men's Glee Club.

His college and pre-med education was interrupted while he played professionally in St. Louis for ten years. When he returned to the University he transferred to the School of Music from which he graduated. The following summers were spent working on his Masters at Illinois Wesleyan.

This is Mr. Hulick's second year of directing the Lee High Band. Before coming here, Mr. Hulick was a Music Supervisor and Band Director in Illinois schools for thirteen years, coming to Florida in 1947 as Area Music Supervisor in the school of the Mulberry, Florida area.

The Lee Band has made many public appearances, both civic and within the school. As part of the Half Century of Progress celebration in Jacksonville, the Band performed at the Gator Bowl for the opening of the pageant. This was Governor's Night which followed a huge parade through the streets of the city. Fifteen members of the Junior Symphony Orchestra are members of this Band, one being the concert master. Also, two members are in the Jacksonville Symphony Orchestra as is the Lee Band Director.

ANDREW JACKSON (Jax) SENIOR HIGH SCHOOL

M. B. WEARY, Director



The Band was organized in September, 1945 under its present director, and since that time has performed for all home football games as well as several out of town games. It has also appeared in numerous parades and at civic affairs and each year participates in the annual Kiwanis Charity game and the New Year's Day Gator Bowl game.

The Band was first associated with the state program by appearing at the District contest in St. Augustine March, 1947 and at the State festival in Miami that year, and has entered contest each year since that time.

Milton B. Weary, the director, was born in Chicago, Illinois June 22, 1902 and commenced the study of violin at the age of six, under his father, an accomplished musician and singer. At the age of eight he began the study of piano at the Chicago Musical College and at the age of ten progressed to the study of pipe organ. While attending Oak Park, Illinois High School, he took up the study of French horn and 'cello. While attending the University of Illinois he played 'cello in the University orchestra and took up the study of bassoon and was admitted, during his freshman year, to the famous University of Illinois Band under the direction of Dr. A. A. Harding.

Upon leaving the University he played bassoon in the Chicago Civic Orchestra under Dr. Frederick Stock, and the Chicago Band under William Weil, the St. Louis Symphony Orchestra under Rudolph Zanz, and enlisted in the U. S. Marine Band, Washington, D. C. in June, 1925, where he served as bassoonist in the Band and White House Orchestra until November, 1932.

While in the Marine Band, Mr. Weary took up the study of clarinet and saxophone, and upon his discharge migrated to the West Coast where he played in the San Diego and San Francisco Symphony Orchestras, as well as numerous dance bands and orchestra and radio studio orchestras. During the war he served as instructor in the Fleet School of Music in San Diego and at the Naval Air Station, Jacksonville, Florida. Following his discharge from the Navy in 1945 he was appointed to his present position at Andrew Jackson High School. He is principal bassoonist in the Jacksonville Symphony Orchestra, and is Chairman, Fifth District, Florida Bandmasters Association.

COLUMBIA HIGH SCHOOL BAND (Lake City)

ALBERT I. CINA, Director



The Columbia High School Band was organized in 1936 under the direction of Carl Roberts.

In 1945, '46 and '47 the band was under leadership of Bernard Black. In 1947-48 and '49, Mr. Hubert assumed leadership of the band and on July 1st, 1949, the present director, Albert I. Cina, began his duties. Mr. Cina organized a junior band of 42 pieces from fourth up to eighth grade

pupils and they already have given their first concert.

The Columbia High School Band, under the direction of Albert I. Cina, has been a worthwhile addition

About the Bands . . .

to the Lake City school and community life, playing at all school and civic functions.

Albert I. Cina is a native-born Italian, descendant of a musical family. At the age of 16 he was solo trombonist of La Banda di Sicilia, under the direction of his cousin, Antonino Cina, famous maestro and composer.

Cina came to this country in 1914, appearing on the concert stage with Seven Castelluccis. He was cornetist and assistant director with Grella and his Scarlet Guards band. Also cornetist with famous Creatore's Band and James Victor Concert Band. He has attended the bandmaster's summer school of music at Florida State University, Tallahassee, for four summers. Albert I. Cina is the composer and publisher of Gator Bowl March.

He came to Florida in 1939 as director of the Malone High School Band. With Jasper High School Band. Director of Valdosta (Ga.) High School Band 1947-49, and on July 1st, 1949 began his present tenure in Lake City.

LAKE WALES HIGH SCHOOL BAND

O. J. KRAUSHAAR, Director



The Lake Wales High School Band was organized in 1938 with Harry Grant, Jr., director. Mr. Kraushaar came to Lake Wales in 1941. The band plays for school activities — assembly programs, athletic events, various school pageants, for community affairs, and for various out-of-town activities. The band also plays a series of Sunday vesper concerts and an annual Fillmore concert

each spring. The band moved into its own new building three years ago.

Mr. Kraushaar, supervisor of music in Lake Wales, is a graduate of Sherwood Music School in Chicago and has had additional college training at the University of Wisconsin and the University of Iowa. He is a graduate of Howe Military School, Howe, Indiana, where he was on full scholarship and was a fellowship student at the University of Iowa. During World War I he was in the Band of the U. S. S. Pennsylvania, Flagship of the Atlantic Fleet. He has played concert seasons with the Kalamazoo, Michigan Symphony Orchestra; the Ft. Wayne, Indiana Symphony Orchestra; the Canadian Kilties Band; the Chicago Band; and four concert tours with the Sousa Band. He was supervisor of instrumental music in the LaGrange County, Indiana, Schools for seven years —supervisor of music in the Waupun, Wisconsin Schools for seven years—and has been supervisor of music in the Lake Wales Schools for ten years. He has been director of the Band Division for the Summer Music Camp at Florida State University for nine years.

When in Indiana Mr. Kraushaar's groups entered the various contests. During the seven years that he was in Wisconsin the Waupun Band and Orchestra played in thirty-one district, state, and National Contests. The Lake Wales Band has entered all the various State Contests since it was organized and in all the State Inspections during the war.

Mr. Kraushaar is a member of the American Bandmasters Association and is Vice-President of the Southern

Division of the Music Educators National Conference. He is a member of the Sousa Band Fraternal Society. He was Secretary-Treasurer of the National School Orchestra Association for four years; Secretary-Treasurer of the Florida Bandmasters Association one year; and President of the Florida Music Educators Association for four years.

LAKE WORTH HIGH SCHOOL BAND

JOSEPH LUSK, Director

The Lake Worth High School Band makes its first appearance at the State Band Contest this year. It is under the directorship of Mr. Joseph Lusk, who assumed the position in 1948. During the last three years the band has increased from twenty-nine members to sixty-one members.

The Trojan Band, in addition to playing and maneuvering at all home and out of town football games, is invited to march in the various parades of south Florida, including the Orange Bowl parade in Miami. In order to further enhance the effectiveness of the Band in these events, a twirling team of sixteen girls has been added. The Band also staged or participated in several variety nights and minstrels. The "Trojan Band" also plays numerous concerts throughout the winter season for the entertainment of northern visitors.

Through the untiring efforts of the school administration and the Band Parents Association the band has achieved their mark of making the school and community increasingly band conscious throughout the year.

LARGO HIGH SCHOOL BAND

EDDIE EDWARDS, Director



The Largo High School Band was reorganized by Eddie Edwards in 1940. During the war Mr. Edwards was in the U. S. Navy. In the fall of 1946 the band was again reorganized with an enrollment of 20 students. The present size of the band is 80 pieces and is classified as a CC Band with a school enrollment of 170 students.

The Largo Band is very active and has progressed very rapidly in the past few years. Besides the many school activities the band gives a series of concerts at the Largo Town Band stand each season.

At the Cigar Bowl Game held in Tampa on January 1, 1951, the Largo Band was chosen to represent Valparaiso College.

For the past two years the Largo High School Band has won a final 1st division rating in concert, sight reading and marching at the state contest.

Mr. Edwards, the director, was born in New Haven, Conn. He began study of trumpet at the age of eight in New York City. He entered the professional field in 1918. Has a very wide experience in theatre and dance work. He played with Felix Ferdinand, B. A. Ross, E. A. Moses and others. While in the Navy he played solo cornet with Charleston Navy Yard Band and Fleet Orchestra.

Eddie has been a student of Rollins College and is continuing his education at the University of Miami.

About the Bands . . .

MALONE HIGH SCHOOL BAND

GAY A. RIMERT, Director



Gay A. Rimert is a Veteran of World War I; was Supervisor of the Conn Conservatory of Music in Baltimore for 9 years; was director of the Rimert School of Music in Altoona, Pa., for 12 years; has composed 18 Overtures and Marches; has been Secretary and Treasurer of the 6th District F.B.A. since 1949. He has compiled the Official F.B.A. Music List of Band Music, Solos and Ensembles.

MIAMI EDISON SENIOR HIGH SCHOOL BAND

J. HOWARD REYNOLDS, Director



This, the year 1951, is the 20th anniversary of the founding of the Miami Edison Band. In 1931 it consisted of eight members, today it boasts 130 strong. And "boasts" is the word to use because this band ranks with the best in the state and is excelled by none. Its founder and director for seventeen years was Mr. Fred McCall, present director of the University of Miami Band. There had been an

orchestra at the school since 1921, but the band did not come into existence until ten years later. For the first three years of the band's existence no school time was allotted to band work and director and students rehearsed long hours after school.

The band entered its first competition in 1934 at the Annual Sun Dance Festival held in West Palm Beach, but did not win anything. The band accompanied the football team to Jacksonville that season. They traveled by bus and played concerts all along the way. They were very well received. At that time there were few bands in the state and the concerts were a treat to the populace.

In 1935, one hour each day was given over to band work and the director taught five history classes besides. In 1936 the director taught music and acted as Junior High school Supervisor, scheduling all work in the Junior High School. The following year the band entered the state contest for the first time, at West Palm Beach.

The Athletic Department at Edison purchased sixty uniforms for the band in 1938. Red West Point coats, white trousers with red stripes down the sides, black "Sam Brown" belts, and black hats with red pompoms completed the outfits. In the late thirties and early forties the Athletic Department helped defray expenses and the band made some money by playing at the Air Races. It also received several donations. The chief money making project each year, was the Minstrel, presented by the band. Up to \$4,000.00 a year was cleared in this manner.

In 1940 Miami Edison Band was host band for the

state contest. The next year the band went to Richmond, Va. to compete in the National Contest, taking 110 people on the trip. Superior Rating was awarded the Marching Band and an Excellent Rating was received by the Concert Band. Through the Band Patrons Association and donations \$5000.00 was raised in about two weeks.

In 1941 a Superior Rating was awarded both Concert and Marching Bands at the State Contest.

For three years the Miami Edison Band was the Coronation Band at the Festival at St. Petersburg. It also took part in the Gasparilla Parade at Tampa. The band was honored at the Edison Pageant of Lights held at Ft. Myers. During World War II, Miami Edison Band was the only band in the State of Florida cited by the War Music Council for meritorious group morale contribution. It received excellent ratings at three national contests, two of which were held in West Palm Beach and one at Richmond, Virginia.

In 1949, Mr. J. Howard Reynolds became the director of the Miami Edison Band. His fine knowledge of music combined with youth, enthusiasm and much hard work, have developed a band to be proud of. On Feb. 10, 1950, the new Band Building was completed, replacing the two old portables which had formed the Band Room. The new building provides cabinets for hanging uniforms, shelves for instruments, a music library, spare for filing music, three practice rooms, the Band Director's office, and the Rehearsal Room.

The Athletic Department gave the band the opportunity to raise funds through the publishing and sale of the football programs for 1948, 1949, and 1950 football seasons. The Band Patrons Association assumed the responsibility for this project and in this manner paid much of the expense incurred when new uniforms were purchased for the band in the spring of 1949. At this time the black leather belts were replaced by white West Point type belts complete with brass breastplates and buckles. Late in 1950 the Band Patrons Association purchased a Magnecord Tape Recorder for use by the entire Instrumental Music Department. Funds for this recorder were raised by a special project, exceeding \$500.00.

During 1949 and 1950 the Concert Band presented four concerts in Bayfront Park for the enjoyment of the public. It also played the accompaniment for the "Theme Girl's" song, "Indian Love Call," at the New Year's Day Orange Bowl Half-Time Extravanza, in 1950. Miss Ginger Leclercq was the soloist.

The Miami Edison Band went to Havana, Cuba as guests of the Cuban Government to participate in the Cuban Mardi Gras Celebration on Feb. 17th, 1950, and in the fall of that year accompanied the football team to Jacksonville, traveling by train.

During the State Contest, which was held in Miami in the spring of 1950, Miami Edison Band received First Division Ratings in both Concert and Marching Bands.

The Orchestra was also awarded a First Division Rating. At the state Music Clinic, which was held in Tampa during the second week in January of 1951, the Clinic Organization consisted of both band and orchestra students from all over the state. In that Clinic Organization many "First Chairs" were held by Miami Edison students. This speaks exceedingly well for the musicianship of these bandmen.

About the Bands . . .

MIAMI EDISON SENIOR HIGH SCHOOL ORCHESTRA

J. HOWARD REYNOLDS, Director

This, the year 1951, is the 30th Anniversary of the founding of the Miami Edison Orchestra. In 1921, when it was established, this group would meet two mornings a week before school, when the music director from Miami High School came over to supervise.

In 1931 one hour each day was given to orchestra work under the direction of Mrs. Frances Deen who also directed the vocal work in school. This was the year when the Edison Band became established under Mr. Fred McCall.

Mrs. Deen developed the orchestra with the aid of a string teacher who came in from time to time to assist.

During the years between 1944 and 1949 Mr. McCall took over the direction of the orchestra and in 1950 it was under the direction of Mr. J. Howard Reynolds who became director of Instrumental Music that year.

This year Mr. Robert A. Lawrence became the Associate Director of Instrumental Music as Director of Strings. He immediately launched a program for the establishing of string classes in the lower grades of the schools which feed into Edison Senior High. An orchestra has been established there to further train these string players in group participation in preparation for the Senior High School Orchestra.

It is the intention of Mr. Lawrence to begin new string students every year and to follow each group in training until they reach Senior High School.

Mr. Lawrence has studied the Violin and Viola at the American Conservatory in Chicago and at the Royal Academy of Music in Rome, Italy. He received his B. S. degree from Northern Illinois State Teachers College and his Master of Music Education degree from Louisiana State University.

MIAMI JACKSON HIGH SCHOOL BAND

STEFAN JONES, Director

(No pictures or copy furnished)

MIAMI SENIOR HIGH SCHOOL BAND

AL G. WRIGHT, Director



The Miami Senior High School Band directed by Al G. Wright has achieved an impressive record of activities and accomplishments during the past decade.

With its auxiliary organizations, the Stingaree Band numbers around two hundred and ten students. Of the total, one hundred and fifty are bandmen, the remaining students being members of marching units—Majorettes, Twirlers, Swiss Flag Swingers, and United Nations Color Guard.

The hundred and fifty musicians called the "Marching Band" are divided into two smaller groups, a Concert Band" and a "Stingaree Band" for the purpose of facilitating rehearsal and administrative problems.

The Miami High Band has been and is a regular participant in District, State and Regional (National) Band Contests and in them has accumulated a impressive total of first division (superior) ratings in Concert, Marching, and Sight reading events. Playing for nationally recognized band judges including Henry Fillmore (President

American Bandmasters Association); Clenn Cliff Bainum (Northwestern University); William Revelli (University of Michigan); A. A. Harding (Illinois) and the composer Paul Yoder; the Miami High Concert Band has received noteworthy comments and enthusiastic acclaim.

The Miami High Band regularly participates in community and educational activities in cities throughout the State of Florida and is in constant demand for appearances in home-town Miami.

These one hundred and fifty student musicians together with the dancing majorettes, twirlers, flag spinners, and other colorful units have made an outstanding impression on Miami Football Fans.

The Miami Senior High School and has pioneered many firsts in half-time shows for Miami football fans. In 1939 they introduced the art of Swiss Flag Swinging. In 1940 their Black Light Show received nation-wide attention. 1941 brought on Miami's first Majorette Corps when the Miami High Majorettes took the field. 1943 introduced Miami's first between-halves musical pageant which Miami High called "Salute to the United Nations."

These half-time pageants have grown into musical extravaganzas that have attracted nation-wide attraction. Using members of the Miami High Orchestra, the large Chorus, and sometimes the Cheerleaders, these extravaganzas employ between four and six hundred students—all in colorful costumes. Each game sees a different show. Each show is built around a central theme. "Salute to Mexico," "Football Fantasy," "Yuletide Bells," "Western Rhapsody," and "Cuban Carnival" are some of the titles used which will indicate the scope of these extravaganzas. Folk dancing and singing are introduced along with fireworks and electrical effects.

Hailed as one of the snappiest bands in the south for its marching maneuvers and throughout the country as a superb concert group it is dear to the hearts of Miamians as Miami's "Million Dollar" High School Band.

The Miami High Band is well represented in University and College Bands. In 1948 alone more than ten thousand dollars worth of University scholarships were awarded to its graduates.

Under the banner "Leadership-Character," which is also a philosophy, graduates of the Miami High Band are daily taking their places as leaders in their communities.

Al Wright is Director of Music at Miami Senior High School (Florida), a position he has held since 1938. He serves as bandmaster for the school's three bands and conductor for the Concert Orchestra as well as sponsor of the school dance band and the Etude Club, the instrumental music honor society.

He received his undergraduate (BA) degree from the University of Miami (Fla.) in 1937 with a major in Public School Music and received his Masters Degree in Education in 1947 with a major in School Supervision and Administration. Mr. Wright has served as guest conductor with a number of musical organizations including the University of Michigan Band, the University of Miami Band, University of Kansas Band, University of Florida Band, the East Tennessee High School Clinic Band, the Stetson University Chorus, and the Florida All-State High School Orchestra.

Mr. Wright has served as visiting lecturer at Stetson University and at the University of Miami, and has served on the Music Camp faculty at the University of Miami and the Florida State University. He has appeared as Band Clinician at the Mid-West Band Clinic in Chicago, the East-Tennessee Band and Orchestra Clinic, and the Florida State Music Clinic.

Mr. Wright is actively engaged in the promotion of music education as a profession as well as in the de-

About the Bands . . .

velopment of fine musical organizations at Miami Senior High School. Following terms of office as President of the Florida Bandmasters Association and as President of the Florida Orchestra Association, Wright is now President-elect of the Florida Music Educators Association. His other activities include; member of the Florida Teacher Education Advisory Council; member of the NSBOVA Board of Control, SMEC Division; SMEC Chairman of the School Music Rooms and Equipment Committee; Florida State Chairman MENC String Committee; State Chairman MENC School-Community Relations Committee; member board of advisors for the "Instrumentalist" Magazine .

He has served as an adjudicator in nearly all of Florida's six district Band, Orchestra, and solo contests.

In 1949 Al Wright was elected to membership in the American Bandmasters Association. He is also a charter member of the Beta Tau chapter of Phi Mu Alpha Sinfonia. His professional experience includes a number of years on french horn in the University of Miami Symphony Orchestra and with the Miami Opera Guild.

He is pageant director for the annual Kiwanis charity football game and Christmas pageant, and designed and directed the original pageants for the Mahi Shrine football game.

As an educator, Wright is a firm believer in the social importance of music training. He states his philosophy in the following words; "I believe that school band and orchestra participation is one of our finest means for character education. High School bands and orchestras build leadership and character in our youth of today."

MIAMI SENIOR HIGH SCHOOL (Stingaree) ORCHESTRA

GLADYS DITSLER, Director



Miami Senior High School Stingaree Orchestra was organized in Sept. 1949 under the direction of Gladys Edwards Ditsler. Now in its second year the orchestra has reached a membership of forty players, twenty of whom are string players. This second orchestra at Miami High School has a three-fold purpose. It provides orchestral experiences to Junior High School musicians, particularly wind and

percussion players who are not eligible for Concert Orchestra because of instrument limitations in that organization—advanced players who are not able to fulfill required turnouts—and to beginning string players. After completing one semester in Beginning String Class a student is placed in Stingaree Orchestra and from there advances to the larger organization. The entire string section sometimes the concert group in many public performances. This of course is voluntary. The full orchestras has also played for a number of school assemblies.

MIAMI SENIOR HIGH SCHOOL ORCHESTRA

AL G. WRIGHT, Director

The Miami Senior High School Orchestra, under the direction of Al G. Wright and Gladys Ditsler, has consistently made highest ratings in district and state contest

participation during its many years of existence. Last year this group received a first division in the concert and sight-reading events for Class A at the State Orchestra contest.

The Orchestra is often a colorful feature at school assemblies. In addition to this, it often presents concerts and participates in numerous civic and state events.

Made up of eighty members, this the Miami High Orchestra has its own officers who work with members of the Band Council and the Director. These officers form an active and successful student governing group within the orchestra. The council plans the orchestra's many activities, sets up standards of dress and behavior and in many ways has helped build the Orchestra into a fine playing and well behaved group of young men and women.

Graduates from this orchestra readily find places in university symphonies over the country. Recently three were awarded scholarships in the symphony at the Eastman School of Music. The University of Miami Symphony roster reveals a large number of Miami High School Orchestra graduates and players on its list. One-fourth of the players in the Miami Opera Guild Orchestra are former members of the Miami High Orchestra.

The string section meets daily during school time with Associate Director Gladys Ditsler in intermediate and advanced string classes. These string classes have contributed immensely to the improvement of the orchestra.

This Orchestra has a full symphonic instrumentation including a large string section and Harps.

Although a surprisingly large number of graduates from this group are now playing in professional and University Symphonies in many parts of the country, its educational goal is the development of leadership and character. That this goal is being reached is amply shown by the increasing number of Miami High Orchestra graduates who are taking their places as leaders in their communities.

Mrs. Gladys Edwards Ditsler was appointed to the position of String Specialist and Associate Director of the Miami High School Orchestra in February, 1947. Since that time a very active growth and interest has become evident in string music at the school. She has organized courses in Music Theory and Music Appreciation, both of which quickly became popular with the students.

Before coming to Miami High, Mrs. Ditsler taught privately for over ten years—organized own trio and played professionally as violin soloist and also as a member of a number of music organizations. Concertmaster of Miami Concert Orchestra—Firestone Broadcasts under Howard Barlow—Miami Opera Orchestra, and University of Miami Symphony Orchestra, of which she is a charter member, playing with the symphony until 1947.

Mrs. Ditsler received B.M. Degree in Public School Music—magna cum laude—from University of Miami. She studied violin with Dr. Arnold Volpe and Dr. Joel Belov—the former an artist pupil of Leopold Auer, the latter a pupil of Carl Flesch—Theory and Harmony with Dr. W. S. Sterling, formerly of Cincinnati Conservatory of Music.

She is also a member of Sigma Alpha Lota, national honorary music organization.

As director of the "Stingares" Orchestra, Miami High's second orchestra, Mrs. Ditsler has developed a fine junior organization where students are trained and polished for eventual participation in Miami High's Concert Orchestra.

About the Bands . . .

MIAMI SENIOR HIGH SCHOOL BAND (Stingaree)

AL G. WRIGHT, Director

Miami High School's second band, the "Stingaree Band" is composed of some one hundred high school musicians most of whom are in their first year at Miami High. They are moved into Senior band as vacancies occur.

The "Stingaree Band," operating as a separate unit, plays for assemblies and participates in concerts as a separate unit. Combined with the Senior band at football games and parades, it makes a large marching band of some 160 to 180 pieces.

Members of the "Stingaree Band" are issued both a marching band uniform which is the same as the senior band's and also their own Stingaree uniforms.

The Miami High Stingaree band is entering District Band Contest for the second time this year. The band will enter in a special class designated as A-2. In this class the "Stingaree" band must play class B music, must participate in sight reading events, and must participate in the marching event. Second band may not participate in the State Contest under present regulations.

ORLANDO SENIOR HIGH SCHOOL BAND

C. W. RUMPF, Director



The Orlando High School Band was organized in July, 1939, by Edward J. Heney. In August, 1940, Mr. Heney was succeeded by Harry L. Parker under whose capable leadership the department grew and continued to maintain the fine record started by Mr. Heney. In the fall of 1944, Mr. Parker became engaged in war work and was succeeded by Ernest F. Pechin. Many students learned much band music under the capable baton of this much-loved musician, who passed away in the fall of 1946.

Successors to the foregoing gentlemen followed in rapid order. Robert McEmber very successfully directed the band during the 1946-47 season. J. R. Marcellus succeeded Mr. McEmber and was in turn succeeded by G. Gordon Ritter. C. W. Rumpf, formerly director of the Cherokee and Memorial Junior High School Bands, became the director of the Orlando Senior High School Band in 1949.

The organization besides presenting half-time shows at all home football games and at some of the out-of-town ones, is a featured band at the annual Tangerine Bowl game on New Year's Day. A long list of annual parades such as the Christmas Parade, the Central Florida Exposition Parade and many others keep the band literally on its toes.

Participation in school concerts, the annual Orlando School Band Association Concert and a series of park concerts all rank high among the many activities of the band.

With the help of an active band association (headed

by J. J. Loveless) it has been possible to bring the organization in the last two years to Coca, Daytona Beach, Winter Haven, Sanford, Jacksonville, Miami, Lakeland, three times to St. Petersburg, twice to Eustis, and twice to Tampa.

C. W. Rumpf, director of the Orlando Senior High School Band, was born in Langhorne, Pennsylvania. He is a graduate of Temple University, where he received both his Bachelor's and Master's degrees.

Mr. Rumpf has had the pleasure and privilege of studying with such well known teachers as George F. Boyle, pianist and composer and member of the Julliard School of Music faculty, Henry Albert Lang, composer; and Ferdinand Paul of the famous Sousa Band.

Prior to coming to Florida, Mr. Rumpf, taught in Pennsylvania, where he was a member of the Pennsylvania Bandmasters Association, and Delaware. This is his second year as director of the Senior High School Band in Orlando. Four years were spent by him in the two Junior High Schools of that city: Cherokee and Memorial.

PAHOKEE HIGH SCHOOL BAND

ROBERT O. LAMPI, Director



The Pahokee High School Band was re-organized May 10, 1940 and placed under the direction of R. O. Lampi. Rehearsals were continued through the summer and the Band was ready to perform for the football season of 1940. Since then the Band has performed, playing and marching, during every football season at home games and away from home.

The Band also performs for various civic functions, rallies, parades, and gives a series of winter concerts locally. The Band participates in the annual Halloween Carnival. Occasionally individual members are called upon to perform solos at the local civic clubs.

In the Contest Festival in St. Petersburg in the Spring of 1941, Pahokee entered as a Class D Band. It won first division in marching, third in concert and sight-reading. Since then the Pahokee High School Band has participated in all the FEA sponsored war-time inspections, district and state contests.

Considering the enrollment of the school, averaging slightly over 100 in the Senior High School, the Pahokee Band feels they have made a enviable record in the state.

Robert O. Lampi was born in Mohawk, Michigan. He started the study of piano at the age of twelve. He attended Northern Michigan College of Education at Marquette, Michigan, where he majored in music, graduating with a B.S. degree. Upon first coming to Florida, he was instrumental director at Gulf High School, New Port Richey, for three years. In 1940, he became director of music at Pahokee High School, where he has been ever since. He served as Secretary-Treasurer of the Florida Bandmasters Association from 1945 through 1947, was reappointed Secretary in 1949, and still holds that position at the present time.

About the Bands . . .

BAY COUNTY (PANAMA CITY) HIGH SCHOOL BAND

ORIN WHITLEY, Director



The Bay County High School Band was organized in 1937 by its present director, Orin Whitley.

The band is very active in civic and school functions and has attended three gubernatorial inaugurations.

It regularly participates in football road trips in addition to trips to Alabama's Peanut Festival and Armistice Day programs in West Florida.

Equal stress is laid on producing a playing as well as a marching band and parade routines are enhanced by a twirling corps which is featured with the organization.

In September of 1947 the band moved into its new band building and this summer two new junior high band buildings will be completed to take care of the rapidly expanding music program.

The director is a charter member of the Florida Bandmasters Association, helped organize the Sixth District and served as its first chairman. He has also served as treasurer and vice-president of the state organization and is its present president.

PIERSON HIGH SCHOOL BAND

JAMES T. WEBER, Director



The Pierson School Band was organized by James T. Weber, its present director, in September, 1949, the first to represent the community since the start of World War II.

In less than two years this group has expanded from a few scattered instruments into an organization of approximately thirty pieces, capable of playing both in concert and on the march.

A few weeks ago the Band was chosen to represent North Volusia County at the DeLand "Pioneers of Progress" Exposition. It also participated recently in the annual Field Day Celebration and Parade at nearby Crescent City.

The players are all looking forward to next year, when the Band anticipates entering the District Contest for the first time.

James T. Weber (M.A., Ohio State University; B.A., Ohio Wesleyan) received much of his specialized musical training at the Eastman School of Music, University of Wisconsin, University of Akron, Carnegie Tech., Wittenberg, and Kent State University.

Removed his family to DeLand, Florida from Akron, Ohio in August, 1949, to accept his present position as Music Supervisor of the North Volusia County schools.

Besides directing the Pierson School Band he trains the High School Glee Clubs at Pierson and Seville, and supervises the music at four grade schools.

Mr. Weber's musical teaching experience aggregates sixteen years, including service as music director, vocal or instrumental, at the following city high schools: Akron North, Lakewood, and Mansfield Madison in Ohio, and McKeesport, Pennsylvania.

PONCE DE LEON HIGH SCHOOL BAND

JOHN H. CHALKER, Director



The Ponce de Leon High School band is made up of thirty-two members who have had approximately one and one-half years playing in the band. These students have had very limited experience in playing for large groups of people and participated for the first time in the sixth district festival this year.

As director of bands this is Mr. Chalker's first year. He graduated in May of 1950 from Troy State Teachers College, Troy, Ala. Mr. Chalker played in an army band for four and a half years, and in college band for four years. His major instrument is the clarinet. Present status in the high school is teaching public school music and band director.

QUINCY HIGH SCHOOL BAND

H. CARLTON MASON, Director



The Quincy High School Band was organized October 1, 1940 by its present director, Mr. H. Carlton Mason. It is composed of seventy members and competes in Class "CC."

The Band has placed in first division in its class since its organization, in both playing and drilling.

Mr. Jonathan Hill is assistant director of the Band.

KETTERLINUS HIGH SCHOOL BAND (St. Augustine)

HERBERT M. KING, Director



Since its first rehearsal in January of 1946, the Ketterlinus High School Band has made rapid strides toward its goal of becoming a straight first division band in the state band contest. Three months after its organization the band received a first division rating on concert at the 1946 contest held in St. Petersburg. Since that time the Band has won first division ratings at three consecutive Fifth District Band Festivals, the most recent of these accomplishments being made in March, 1950 at the University of Florida.

The Ketterlinus High School Band has been very generous about making public appearances for all local parades, holiday activities, and sports events. The band is justly proud of its unique record of three international radio broadcasts. These broadcasts were beamed to Latin America over "The Voice of America" and originated at the Inter-American Center of Florida in St. Augustine.

ST. CLOUD HIGH SCHOOL BAND

HAROLD A. McDOUGLE, Director

The St. Cloud Band was organized in 1942 by Miss Opal Beville. Miss Charlotte Cooper became its director in the fall of 1946. In the spring of 1949 they received first division in the District and State contests.

Harold A. McDougale became the director in the fall

About the Bands . . .

of 1949. In the District contest of that year the band received all first divisions and placed second in the State. Mr. McDougle taught instrumental music in North Carolina twenty years before coming to Florida in 1947. He is past president of the North Carolina Bandmasters Association and was first trumpeter with the N. C. Symphony Orchestra for two seasons. Mr. McDougle holds an A. B. degree in Music Education from East Carolina Teachers' College.

ST. PETERSBURG SENIOR HIGH SCHOOL BAND

EVERETT L. ROBERTS, Director



In 1948 Mr. Everett L. Roberts became Director of the St. Petersburg High School Band, which numbered fifty-five students at the beginning of the school year. This year, 1951, they have 101 piece uniformed band and a second band of 45.

There have been more than seventy appearances made by members of the St. Petersburg High School Band for each of the past three years. The band is in constant demand by local civic clubs and societies. They participate in numerous local and state functions, such as governor's Inaugural Parade, Orange Bowl Parade, Festival of States Parade, Sarasota Pageant, and all school football games, as well as other athletic events. It is an integral part of the school, community, and state functions.

The St. Petersburg High School Band has participated in all District and State Band Contest-Festivals since 1948.

Mr. Roberts holds the Bachelor of Music and Master of Arts in Education degrees in Administration and Supervision. He is a charter member of the Florida Bandmasters' Association, and is entering his third year as Chairman of District III F. B. A. He is a member of Kiwanis Club and Vice President of St. Petersburg Symphony Society, also member of Pi Kappa Lambda, national honorary music fraternity. He has acted as adjudicator in several of the Districts of F. B. A.

Prior to coming to St. Petersburg, Mr. Roberts was Bandmaster of the Winter Park High School Band, and Instructor of Woodwind and Brass at Rollins College Conservatory. Prior to this time, he was Director of Music in the Avon Park Schools. He spent forty-two months in military service, two years of which was in the Pacific Theatre. Mr. Roberts is Local Contest Chairman for the 1951 Contest-Festival.

SARASOTA HIGH SCHOOL BAND

V. D. STURGIS, Director



The Sarasota High School Band was organized in 1929 by V. D. Sturgis, its present director. Starting with a membership of 28 it grew rapidly and for the past ten years has had a roster of from 65 to 80 members. This year it has its full Class B quota of 80 players. It has its own building on the school campus, containing the large rehearsal room with elevated seating, Director's office, practice and storage rooms, all acoustically treated. Through its di-

rector it was a charter member band of F.B.A. and has never missed a Contest or Inspection. It plays at all football games, both at home and away, school functions, and local events when needed and called upon. It has made two trips to the Orange Bowl and plays for all major Civic Festivals on Florida's West Coast. Its longest trip was to the 1941 Regional in Richmond, Virginia.

V. D. Sturgis was born in Sharpville, Pennsylvania, and educated in schools of Sharon, Pennsylvania. Began study of violin at eight years of age. Among others, studied with T. A. Bellamy, Charles Leibman and Luigi Van Kunitz, also at Freeport Conservatory. Entered the professional field in 1912. Wide experience in theatre and Lyceum work around Chicago and throughout the South and Middle West. First directing in theatres and with road units of D. W. Griffith's "Birth of a Nation" and "Hearts of the World" pictures.

Organized the Sarasota High School Band in 1929 which makes him one of the pioneers in the Florida school band program. Still directs this organization which indicates the longest term of continuous service with one band of any Director now actively engaged in Florida. Charter member and Past President of Florida Bandmasters Association and at present entering his second term as Secretary-Treasurer of Florida Music Educators Association.

SEBRING HIGH SCHOOL BAND

PAUL J. GUSTAT, Director

For the past 25 years, the Sebring High School Band has been under the leadership of Mr. P. J. Gustat. It was not until this year that Mr. Gustat retired, and his position was taken over by his son, Paul J. Gustat. The Sebring High School Band has been one of the top bands in Class A for many years. Although the Sebring School is a class C school, the Sebring Band has stepped out of its class to compete with the larger schools of the state.

Its director, Paul J. Gustat, is a graduate of Florida Southern College, Lakeland, Fla., where he majored in musical education.

MARTIN COUNTY HIGH SCHOOL BAND (Stuart)

WENDELL D. WATERS, Director

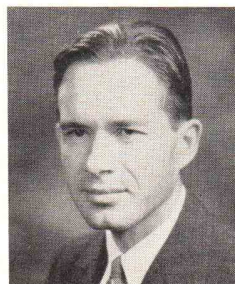

The Martin County High School Band, Stuart, was organized in 1938 by citizens of the town, and was first directed by James Crowley. Other directors who followed were Bernard Coker, Frances Alderman, Harold Casterton, Rosario Cataldo, and Otto Matousek, who kept the band from becoming disorganized during troublesome times after the war.

The present director, Wendell D. Waters, took over in February, 1946, and under his direction the band has taken all straight first divisions in district contests and has produced a number of outstanding soloists.

The band takes an active part in football shows, basketball games, civic functions in and out of Stuart, and concerts after football season.

Wendell D. Waters is from Worcester, Massachusetts and comes from a family of musicians. He studied cello and trombone at the age of ten, and later received his B. S. from the University of Tampa where he was a member of the band, orchestra, chorus and string trio. He was in the Pacific area as a Naval communications officer during World War II, having been interrupted in his duties as band director at Jasper High School for

About the Bands . . .

that reason. At present he is studying for a Master's degree in Music Education at F. S. U. during the summer sessions.

His main interests include such diverse items as chemistry, composition, arts, acting, and amateur radio. In addition to teaching band, he organized this year, the school's first Music Appreciation class.

SULPHUR SPRINGS JUNIOR HIGH SCHOOL BAND

ROBERT PRICE, Director



The Sulphur Springs School Band was organized during the 1948-49 school year under the direction of its present leader, Mr. Robert Price.

By the end of its first year this band was a solidly established part of school life and of the community which proudly came to its support. Sulphur Springs is one of the outlying communities of Tampa, Fla. and this band feeds in to Hillsborough High School.

Since its birth this Band has been a very popular one in this part of the state, participating in all kinds of school and community activities.

At full strength the Sulphur Springs Band boasts eighty players.

Mr. Price originally is from Kentucky but came to Florida at an early age.

He first became a bandsman in 1936, as solo cornetist in the Tarpon Springs High School Band, which was directed by Paul Cremaschi at that time.

In 1941 he entered the University of Tampa as solo cornetist in the University Band, his education being interrupted there by his call to service in 1943.

Mr. Price spent three years with the U. S. Paratroops in Europe and returned to Tampa University to receive his music degree in 1948.

He has since been director of the Sulphur Springs School Band and Chorus.

VERO BEACH HIGH SCHOOL BAND

ROBERT E. LEE, Director

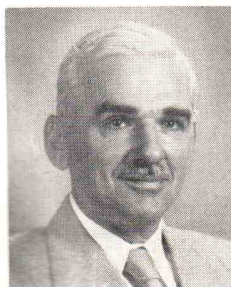

The Vero Beach High School Band was organized in 1936 by Mr. and Mrs. James Crowley and was sponsored by the Vero Beach High School Band Association.

In 1937 and 1938 the band made first division in the National Contest of Region Eight. The band also made first division in the National Contest held in Richmond, Virginia, in 1941. At that time the band was under the direction

of Mr. Carl Hulbert.

Under Mr. Lee's skillful direction, the band has steadily improved. In the five years that Mr. Lee has been here, the band has made four second divisions and one first division in district contests.

At present the Vero Beach High School Band consists of a 55-piece concert band and a 52-piece drilling band. The band uniforms are red and white.

Robert E. Lee, the director, was born in Atlanta,

Ga., receiving elementary and high school education in the Fulton County school system. Received A.B. degree from Oglethorpe University in 1926. Studied music at the Atlanta Conservatory of Music. Played in Atlanta Symphony Orchestra several years and various theaters in the south. A member of the American Federation of Musicians for past 36 years.

PALM BEACH HIGH SCHOOL BAND (West Palm Beach)

HOWARD B. SWYERS, Director

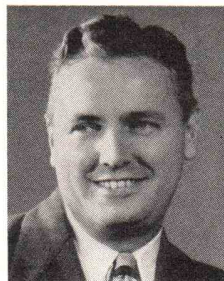

The Palm Beach High School "Wildcat" Band, only seven years old since it was organized in September of 1944 under the direction of Howard B. Swyers, has an interesting record of activities and achievements.

Beginning with some 35 odd students and an array of instruments that would dismay the stoutest hearted — and no uniforms, the Band and its director ploughed through a difficult year of foundation work — bravely making appearances on the football field in white trousers and shirts — and so began the band which now numbers 85 in personnel with 7 majorettes and 12 in the twirling corps, or Twirling Notes as they are called. At present the band owns about \$25,000.00 worth of instruments, uniforms and equipment.

This Band has become an integral part of the football program and made such an impressin on one newspaper columnist that he was moved to write an article on the band that brought him national fame when reprinted in a prominent sports magazine — He was commenting on the fact that some fan had stretched, yawned and said he would go home now the show was over — and the reporter was moved to frustration at the thought of the bands taking over the football spectacle.

Apart from the high stepping majorettes and the smartly drilled group is their symphonic band, which really puts in long hours of hard work. Being a big part of civic life they participate in all community affairs, making some eighty appearances each year.

Mr. Swyers is a graduate of Murray State Teachers College, Murray, Ky., with graduate work at the University of Pittsburgh and Carnegie Tech and also of Murray, where he later became an instructor on the music faculty there. He has been Chairman of District One of the Bandmasters Association for the past three years and is president of the Florida Orchestra Association.

CONNISTON JUNIOR HIGH SCHOOL BAND (West Palm Beach)

ROBERT C. SLIKER, Director

After three years of intensive work, the Conniston Band is now playing an important part in the civic life in and around West Palm Beach. The West Palm Beach Sun Dance, the Fiesta Del Sol in Lake Worth, and the Gladiola Festival in Delray are among the annual functions on the agenda for the group.

About the Bands . . .

Conniston entered the District contest for the first time last year and gained a second division rating. Then with full steam ahead they went to work to make State this year. The result was a superior rating in the District Contest and participation in the activities at St. Petersburg. Five soloists from the Band also gained superior ratings in he district this year.

The one big problem of full instrumentation remains and it is hoped that this coming year it will be possible to take care of that situation .

The band is under the direction of Mr. Robert C. Sliker.

NORTHBORO JUNIOR HIGH SCHOOL BAND (West Palm Beach)

ROBERT C. SLIKER, Director



The Northboro Junior High Band of West Palm Beach was organized two years ago and is well on its way to success. Having entered district contest for the first time this year, they have gained an excellent rating. With the chief criticism being the immaturity of the young players and the lack of instrumentation, the band members are full of expectations as to the future.

The band takes an active part in all school functions and performs at many of the local civic programs. The clever half-time shows at the Junior High School football games have drawn many favorable comments about the band.

The band is surprisingly young, with only one ninth-grader, five eighth-graders, ten seventh-graders and thirteen sixth-graders. Next year it is expected that the band will have grown to at least forty-five members.

Robert C. Sliker, the director of both the Northboro and the Conniston Junior High School Bands of West Palm Beach, is a native of Pennsylvania. After graduating from Greensburg High School in that state, he attended the State Teachers College at Indiana, Pennsylvania, where he was enrolled in Music Education. In 1940 his induction into the armed forces interrupted his schooling for a period of five years. While in the service, Mr. Sliker was a member of the 121st Army Ground Forces Band stationed in Hawaii. While in that organization he played clarinet with the concert band, trombone in the dance band and was Drum Major of the marching band.

Upon his discharge from the service he enrolled at the University of California at Berkeley, where two years later he received his degree.

Mr. Sliker has been with the West Palm Beach Junior High Schools for three years, likes his position very much and is intent upon producing two first rate expectations for these two rapidly developing organizations. Junior High School Bands in that city. He holds high expectations for these two rapidly developing organizations.

WINTER PARK HIGH SCHOOL BAND

EDGAR W. WILLIAMS, Director



The Winter Park High School Band was organized in 1935 by Mr. Gene Sturchio, who, seven years later, was succeeded by Mr. Everett Lee Roberts.

In 1948 Mr. Edgar W. Williams, a former pilot in Naval Aviation, took over the band, and under his direction it participated in the District Festival in 1949 placing first in all three divisions, hence earning the opportunity to participate in the State Festival.

Last year the band was graduated from class "C" and is now officially classified as class "B".

The band, realizing its responsibility as a community organization, is ever ready to provide for the citizens of Winter Park music of high calibre.

Edgar W. Williams, bandmaster of the Winter Park High School Band, received his B. M. at the University of Tampa and his M. M. at the University of Maine. Before becoming a naval pilot in World War II, Mr. Williams served as assistant director at the University of Tampa. Then after the war, he spent several years as Supervisor of Music in the schools of Brewer Township, Maine, and also two years as Director of Music at the Chicago Latin School, after which he came to Winter Park. Mr. Williams is now serving his third year at Winter Park as director of bands in the Junior and Senior High Schools.

WINTER HAVEN HIGH SCHOOL BAND

ROY V. WOOD, Director



The Winter Haven High School Band has been organized for about twelve years. The past nine years have been under the direction of Roy V. Wood. During this time they have established themselves as a real part of the community life in Winter Haven. They also make many appearances in all parts of the State. They have been twice to the Orange Bowl as guests of that organization and twice to the Cigar Bowl in Tampa and once to the Tangerine Bowl in Orlando. They regularly appear in Gasparilla, Festival of States, Citrus Exposition, Pageant of Light and Sara DeSota Parades.

They also participate in all District and State festivals sponsored by the F. B. A. and have established a concert series in Winter Haven's New Municipal Auditorium and also a series in High School and Junior High School in outlying Schools of Winter Haven Area.

In addition to the High School Concert Band there is also a second band of seventy-two members and a junior high band of fifty-six and two beginner classes. A total of two hundred and fifty-three students are enrolled in the instrumental music program in Winter Haven Junior Senior High School. This is somewhat of a record in a class "B" high school. It has the unique distinction of probably being the only high school ever to have two bands in different bowl games on New Year's Day when in 1950 the concert band went to the Orange Bowl and the Second Band went to the Cigar Bowl game the same day.

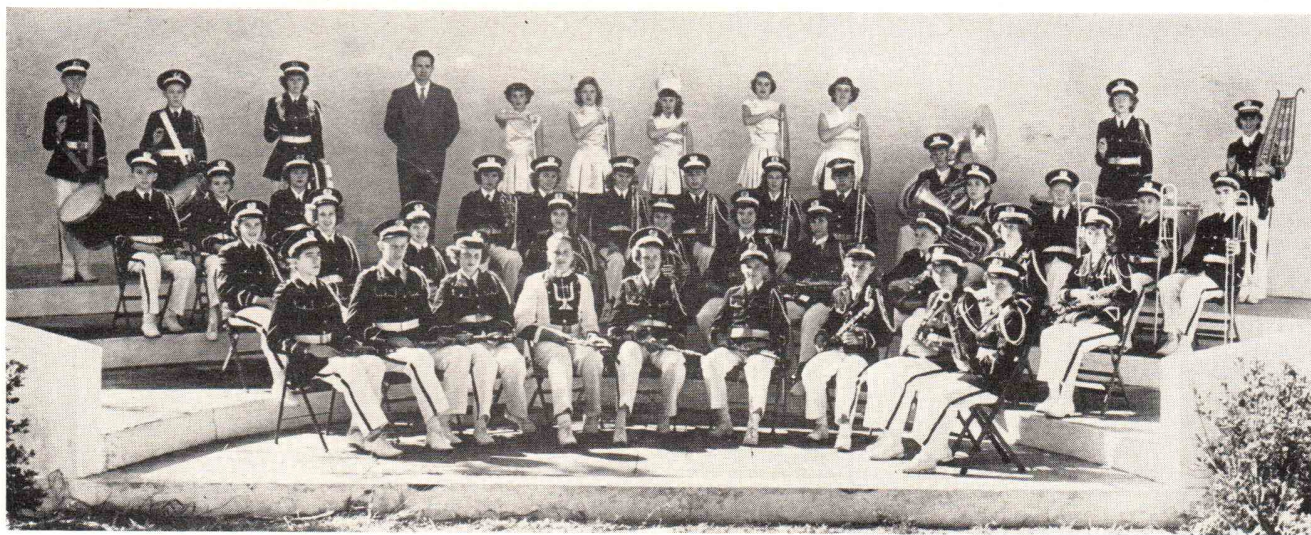

Marion County (Stuart) High School Band

WENDELL D. WATERS, *Director*

Isabel Mathers
Neil Yingling
Sandra Rasor
John Fulton
Buddy Hayes
Alvin Hendry
June Bowden
Polly Rice
Pamela Cross

Jackie Tillman
Brady Hartman
Nancy Morrison
Valerie Rains
Muncy Boyd
Florence Meggett
Betty Jane Stott
Joan Saunderson
Joyce Edenfield

Nancy Lukens
Carole Crandall
Martha Pegram
T. C. Hayes
Dorisferne Yingling
John Hendry
Pat DeWageneire
Carolyn Pomeroy
Joline Kickliter

Judy Arbogast
Betty Morrison
Betty Jo Blanton
Gale Handy
Rea Edenfield
Sammy Acree
Paul Sampley
Joyce Harrell
Jim Moore

John Rains
Guy Burke
Jimmy Crawford
Jimmy DeLoach
Ricky Becker
Carlene Lord
DRUM MAJOR:
John Fulton

MAJORETTES:
Merriam Marr
Edna Mae Ketchum
Virginia Barnhill
Lois Sullivan
Donna Brown
Audrey Dubois



Vero Beach High School Band

ROBERT E. LEE, *Director*

Esther Allbrecht
Martha Allbrecht
Paul Allbrecht
Ramona Ammons
Vera Ard
Pat Aughtman
Joy Auten
Jerry Bailey
Richard Bartlett
Barbara Beindorf

Maynard Berggren
Robert Bingham
Bobby Boudet
Fred Carlsen
Jerry Carter
Karen Cutts
Bill Dempsey
Betty De Vaughn
Joyce De Vaughan
Margaret Fretwell

Duke Loutzenheiser
Andy Helseth
Grace Glover
Gretchen Graves
Bobby Gunter
Bobby Whittier
Roland Wood
Anita Woods
Robert Young
Barbara Hart

Barbara Routh
John Schlitt
Philip McElhenny
Edward Jones
David Jones
Mary Helen Jones
Barbara Kearns
Wessie Kearns
Morrow Krum
Jane Letchworth

Ann Weikert
DRUM MAJORETTE: Bobby Sullins
Jean Law
Johnny Smeltzer
Marilyn Miller
Annette Montgomery
Sammy O'Neal
Bill Orth
Marilyn Paddock
Myrna Reams

Ralph Smith
Walter Sullins
John Tippin
Dow Vickers
Edwin Walker



Conniston (West Palm Beach) Junior High School ROBERT C. SLIKER, *Director*

Oscar Bachman	Phillip Padgett	Barbara Curtis	Don Carroll	Midgie Grier	MAJORIETTE:
Joe Thompson	Dick Burnham	Ted Klein	Bill Parks	Reggie Cambell	Jackie Hailey
Claudia Haskins	Bob Curl	Joanne Ceaser	Libbie Klein	Maynard Allewelt	Janith Purcell
Covy Riley	Barbara Martin	Dick Curl	Duanne Curran	Jimmie Vee Pettay	DRUM MAJOR:
Pasty Speece	John Paul Carland	Joan Coachman	Judith Jacobs	Billy Morton	Eric Bailey
Faith Martin					

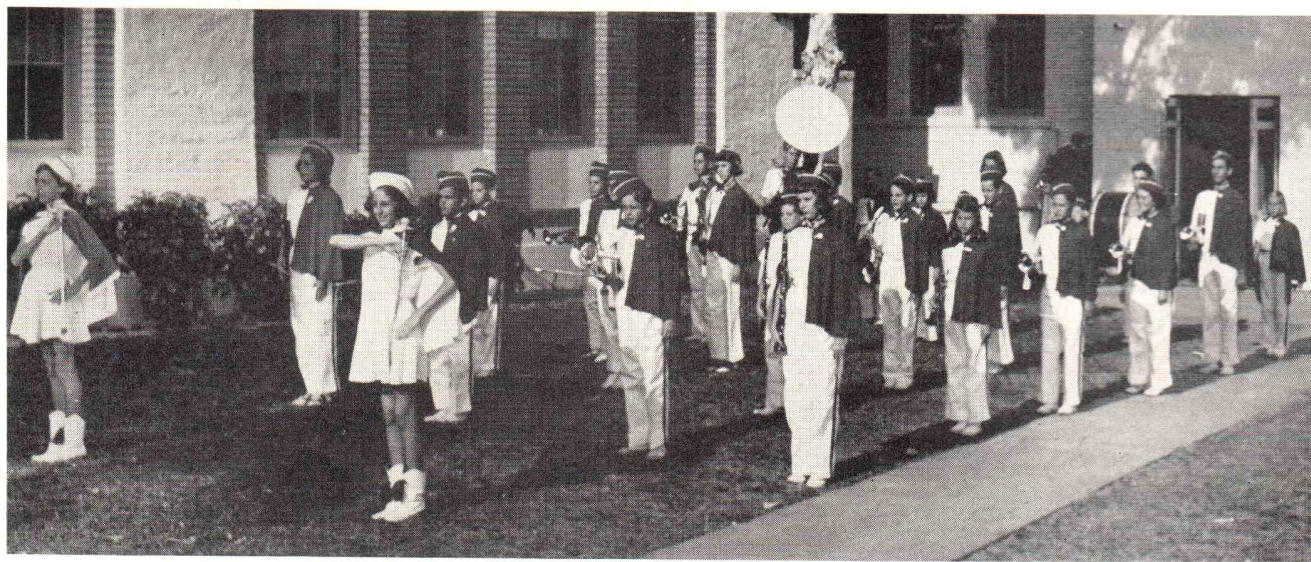

Northboro (West Palm Beach) Junior High School ROBERT C. SLIKER, *Director*

Jim Clark	Jean Ann Voorhees	Wendell Carpenter	Caroline Pittard	Peggy Smyly	Allen Austin
Rebecca McCully	Leonard Julius	Charles Arkins	Richie Treadwell	Fred Fleischer	Mary Ann Riggle
Emily Phillips	Howard Converse	Ronnie Kaylor	Tommy Valenti	David Meister	Patsy Kelley
Nancy Jane Pressler	Linda Berryman	Paula Gibson	Eston Haymond	Gail Temple	
Glenda Moss	Pat Markham	Betty Collum	John Temple	Charles Hawkins	

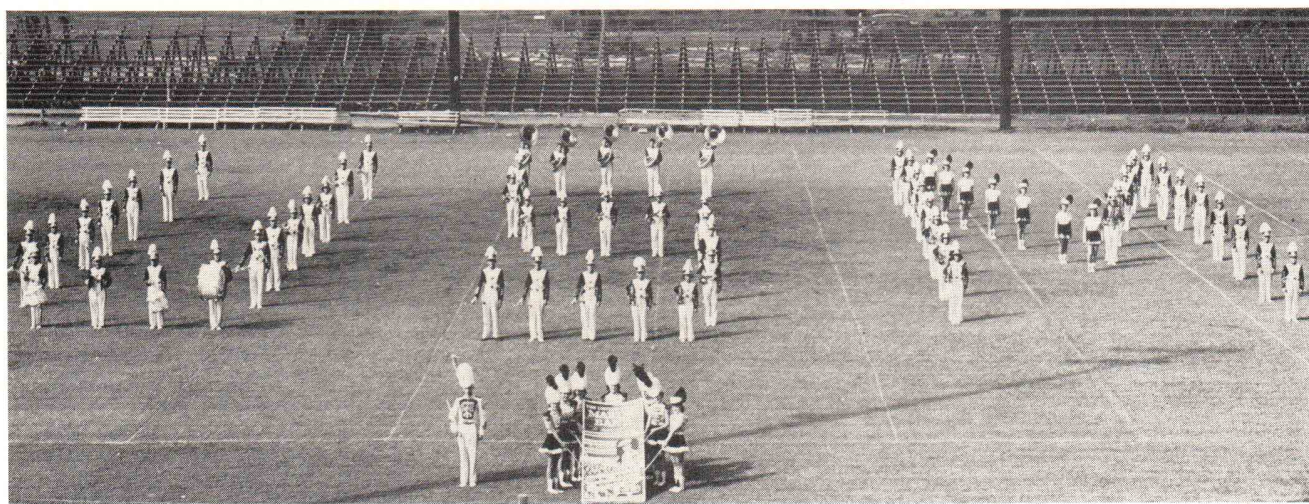

Palm Beach High School Band

HOWARD B. SWYERS, *Director*

Richard Alexander	Nancy Evans	Julie Hartsfield	Lovett	Billy Reed	Bob Treneman
Joanne Anderson	Clara Edwards	Libby Hartsfield	Phyllis Merry	Joe Ryan	Barbara Tucker
Richard Anderson	Bill Flanders	Fanny Hassinger	Nancy McNeilan	Tommy Ryan	Helen Trammell
Margaret Archibald	Fred Froelich	Herbert Haymond	Carole Moore	Alice Shaw	Tommy Van Antwerp
Billy Allen	Lorraine Franklin	Marion Haymond	Florence Morgan	Don Sheppard	Janice Vandewater
Joan Allen	Bruce Garwood	David Holt	Jake Morgan	Rosa Lee Smith	Bill Waln
Frank Babcock	Billy Griffin	William Holt	Lawrence Morton	Louie Stalnaker	Barbara Waters
Charles Beall	Eddie Griffin	Bob Jeter	Mary Louise Munn	Dick Starita	Albert Wilber
Betty Bouchlas	Lewis Goodlett	Alan Johanson	Chris Parmalee	Kay Stephenson	Pat Williams
Ed Bourland	Donald Haley	Jamis Jordan	Peggy Patterson	Tommy Stephenson	Marguerite Worley
Lloyd Bryant	Richard Haley	Russell Keck	Nancy Patton	Donna Swyers	Shirley Wood
Anita Bryan	Margaret Hall	Albert Keinert	Virginia Phillips	Douglas Sykes	Judy Wolfson
Cynthia Cave	Catherine Hamm	Donnel Kramer	Rae Podlash	Lois Simon	
Elise Collins	Charlotte Hardy	Faye Kramer	Tina Powell	Ruth Tinney	
Donald Dishman	Jack Hardy	Joe Leather	Lou Porcher	Betty Tooke	



Winter Park High School Band

EDGAR W. WILLIAMS, *Director*

Richard Weilenmann	Carol Sawyer	Millard Owen	Leland Jacobs	Jamie Cone	Daniel Barber
Adair Wheaton	Jo Ann Sawyer	Ann Parker	Sandra Jacobs	Celestino Costantino	Corkey Barkley
Dewey Wilkins	Marlene Smith	Patricia Persons	Grace Lang	Norton Crane	David Barkley
Cissie Winderweedle	Ronald Smith	Lynnie Pflug	Clarence Malloy	John DeLind	Richard Britt
Bobby Witsil	Ted Talbert	Tommy Pittinger	Bonnie Lewis	Herbert Dunne	Eddie Browning
Pat Meador	Larry Thomas	Pat Ponder	John Moore	David Fuller	Beth Bryant
Ruth Gray	Baxter Thorman	Shirley Prasek	Katherine Moore	Elane Green	Bobby Burkett
Clarence Hunter	Howard Van Hyning	Sandra Quance	Sue Moseley	Ross Hadley	Marilyn Callin
Drum Majorette:	Kathleen Ward	Sue Reece	Dale Newton	Ann Hays	Barbara Clerk
Shirley Prasek	Barbara Watson	Shirley Rikkenbach	Edward Owen	Helen Hunter	

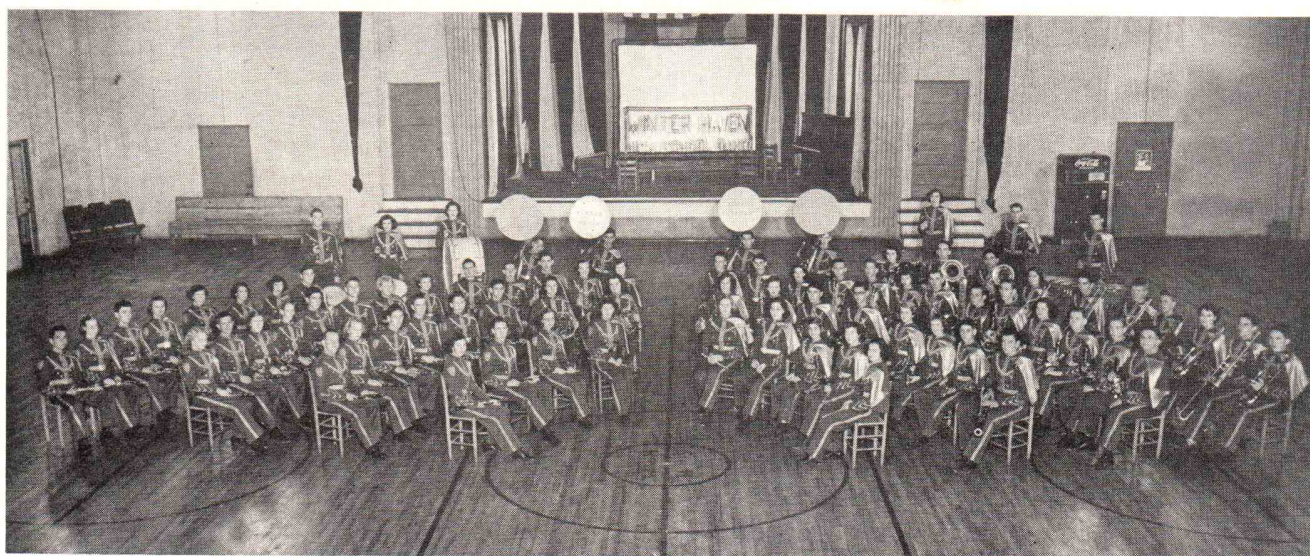

Winter Haven High School Band ROY V. WOOD, *Director*

Carla Allen	Rudy Holten	Joy Courtney	John Barrows	Barbara Vinson	David Vaughn
Joanne Copeland	D. Ann Johnson	Jim Wasmund	Beverly Duncan	James Wheatley	John Barton
Georgia Fisher	Donald Locke	Janet Seawell	Betty O'Kelly	Bill Yelvington	Jimmy Chaffin
Joyce Gee	Bob Kingham	Caroline Linebaugh	Joyce Partin	Glenda Grace	Charles Husbands
Margaret Morgan	Donald Locke	James Roberts	Jeannette Waters	Warren Heath	Wesley Ellis
Peggy Rowe	LeRoy Lilly	Herbert Glover	Leonard Woodard	Walter Norden	Douglas Baldwin
Joy Ann Turner	John Larson	Julie Patten	Lee Bartlett	Sally Shinn	Loye Barnhill
Marie Jones	Neal McDaniel	Wally DeLaney	Jack Flannigan	Ronald Reeves	Dorothy Bringger
Tommy Haynie	Richard McKnight	Kay Fields	Dorothy Jones	Scott Boland	Bob Duckworth
LaDonice Atkinson	James Roller	Bill Frederick	John Katres	Wesley Blanchard	Joan Grantham
Cherie Bixeman	Pat Soloman	Wayne Giddings	Charles Lynch	Carol Bushong	Gene Priest
Mary Bob Dix	Jean Soloman	Jim Ed Glass	Caroline Mixen	Howard Church	Mildred Strickland
Margaret Gunter	Phil Searcy	Rita Jackson	Ed Nuemeyer	Phillip Moss	Shirley Turner
Mary Lee Giddings	Larry Seymour	Frank Kunberger	Jim Rodgers	Dorothy Stephens	Carol Lee Johnson
Pat Glouser	Eugene Yawn				



Winter Haven High School (Second) Band ROY V. WOOD, *Director*

Lois Charles	Louis Tillery	Ruth Orr	Jerry Allen	Jimmy Ivey	Dwight Towne
Phyllis Hales	Ausby Owen	Juan Casey	Betty Dunsen	Charlotte Marsh	Nancy Craver
Jack Yawn	Miriam Henderson	Joanne Johnston	William Howard	Doris DePuy	Lance Charles
Carolyn Clayton	Joan Fay Brown	Jerry Counter	Stafford Colvin	Terry Goff	Leon Touchton
Jack Owen	Ulyse Richardville	Emma Hatton	Glenn Barnhill	Shirley Coker	Miles Plowden
Carroll Lewis	Betty Sue Lane	Moses Childs	Reba Mathews	James Thornhill	Shirley Lewis
Jerry Pierce	Bobby Branch	Donald Strickland	Bobby Evans	Richard Granger	Shirley Elliot
Earl Pettijohn	Hugh Starling	Nell Rodgers	Gilbert Waters	James Kriston	Helen Snead
Claudie Lou Slack	Jim Tait	Annette Drawdy	Edward Bailey	Cyde Johnson	Jesse Stanfield
Barbara Henderson	Kay Glouser	Margie Long	Donald Merritt	Ronald Merritt	
Jerry Whitehead	Lucille Segars	James Travis	Shirley Daniels	Jimmy Stallings	
Lila Jo Selman	Janice Conoley	Richard Church	James Prather	Robert Rice	

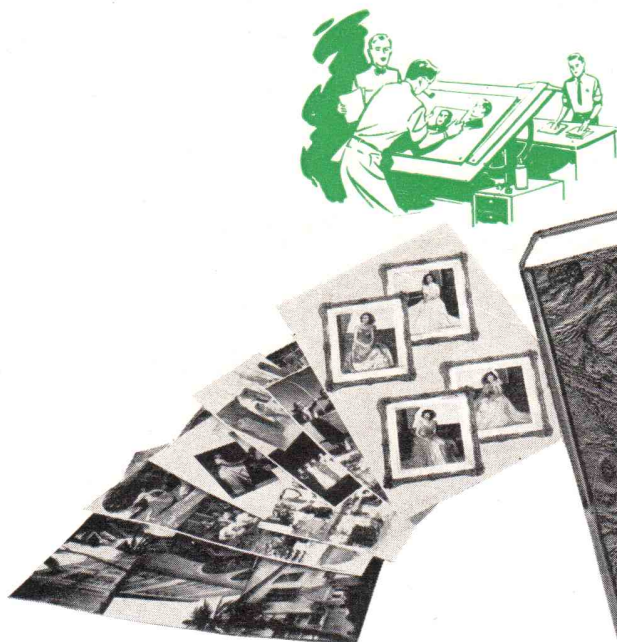

**BETTER
PHOTO ENGRAVING**
*means so much to a
BETTER SCHOOL ANNUAL!*

Soon you will be compiling material for your next school annual. You will want to make it unusual and foreign from your recent issues. Make it better from cover to cover.

It has been our business for years in helping many schools and colleges construct annuals that really talk. Photo halftones that are like the photos themselves. New ideas in page layouts that really dress up your annual.

We maintain a staff of experienced craftsmen in the art of school annual making who are ready at all times to help you make your next annual better than ever . . . with better printing plates.

Just drop us a line or phone and a representative will be glad to call and explain the advantages of using our services.



HERE'S HOW WE CAN HELP YOU!

- Help you layout pages of photographs for reproduction.
- Give you practical instruction and suggestions on what to use and not to use
- Offer creative services in new ideas for unusual photo layouts.
- We have the knowledge and facilities to produce better photo-engravings for better school annuals.

PHONE 3-6651



ENGRAVERS, INC.

**233 N. E. 1st Street
Miami, Florida**

MAKERS OF BETTER PRINTING PLATES

Amidon's at 250 Alhambra Circle, CORAL GABLES

Only Authorized Conn and Leedy-Ludwig Dealer in Southeastern Florida

★
RECORDS

★
RADIO'S

★
BOOKS

★
SHEET
MUSIC

★
TEACHING
MATERIAL

★
ACCESSORIES

★
REPAIR
DEPARTMENT

Save Time and Effort . . .

Try Amidon's First

featuring—

- **CONN** Band Instruments
- **PAN-AMERICAN** Band Instruments
- **LEEDY & LUDWIG** Drums



For almost two decades, Amidon's have played an important part in the musical development of the Miami area. They can satisfy every musical need and feature a complete line of quality band and percussion instruments and accessories. Remember, no service is too great or too small for Amidon's. Come in and make friends with the largest music house in Southeastern Florida.